

3RD ADDITION TO LOOKINGGLASS CEMETERY AND  
 REPLAT OF LOTS 1 - 19, BLOCK 12, FIRST ADDITION TO  
 LOOKINGGLASS CEMETERY  
 IN THE NE 1/4, SECTION 35, T. 27 S., R. 7 W., W.M.  
 DOUGLAS COUNTY, OREGON - JANUARY 2002 - PLANNING FILE #01-125

STATE OF OREGON )  
 COUNTY OF DOUGLAS ) SS  
 I, DOYLE SHAVER JR., COUNTY CLERK AND  
 RECORDER OF CONVEYANCES, DO HEREBY CERTIFY  
 THAT THIS INSTRUMENT WAS RECORDED  
 02 MAR -4 AM 8:03  
 DOYLE SHAVER JR.  
 DOUGLAS COUNTY CLERK  
 IN THE OFFICIAL RECORDS OF DOUGLAS COUNTY  
 BY *[Signature]*  
 DEPUTY *[Signature]*  
 FEE *[Signature]*

SURVEYORS CERTIFICATE:

I, CARL A. SWEEDEN, A REGISTERED PROFESSIONAL LAND SURVEYOR DO HEREBY CERTIFY THAT I HAVE CORRECTLY SURVEYED AND MARKED THE LAND SHOWN HEREON IN ACCORDANCE WITH OREGON REVISED STATUTES, CHAPTER 92.

*Carl A. Sweeden LS 2752*  
 CARL A. SWEEDEN LS 2752

LEGAL DESCRIPTION:

INSTRUMENT #2001-05364, DOUGLAS COUNTY, OREGON DEEDS AND RECORDS CONTAINING 1.72 ACRES OF LAND MORE OR LESS AND LOTS 1-19, BLOCK 12, FIRST ADDITION TO LOOKINGGLASS CEMETERY CONTAINING 0.02 ACRES OF LAND MORE OR LESS.

DECLARATION:

KNOW ALL PEOPLE BY THESE PRESENTS THAT FRANK BUELL, PRESIDENT, LOOKINGGLASS CEMETERY ASSOCIATION DOES HEREBY DECLARE THAT THEY ARE THE OWNERS OF THE LAND AND THAT THEY DO CAUSE THE PROPERTY TO BE SUBDIVIDED AND PLATTED IN ACCORDANCE WITH THE PROVISIONS OF CHAPTER 92, OREGON REVISED STATUTES AND IN ACCORDANCE WITH PLANNING APPROVAL FILE #2001-125, DOUGLAS COUNTY, PLANNING DEPARTMENT AND THAT THEY DO CREATE THE ACCESS WAYS AND COMMON AREA AS SHOWN FOR THE BENEFIT OF ALL LOTS.

*Frank Buell*  
 FRANK BUELL, PRESIDENT

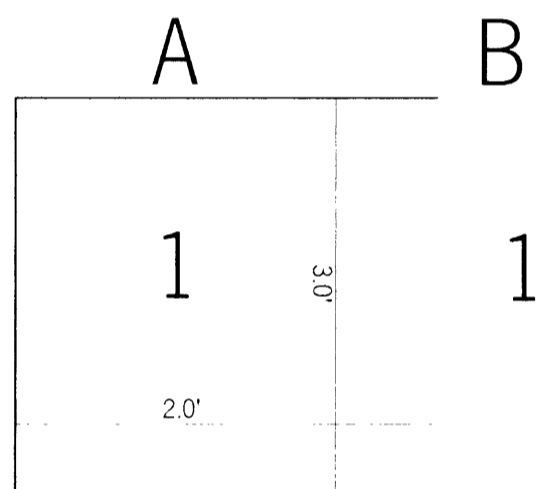

TYPICAL URN PLOT DETAIL  
 PLOTS 1A - 1E ARE 2.0' X 3.0'  
 ALL OTHER PLOTS ARE 2.0' X 2.0'  
 NOT TO SCALE

NARRATIVE:

THIS SURVEY WAS COMPLETED AT THE REQUEST OF THE OWNERS SHOWN TO ESTABLISH THE BOUNDARY OF THAT LAND AS SHOWN IN THE DESCRIPTION AND TO SUBDIVIDE THE LANDS AS DIRECTED AND PER DOUGLAS COUNTY PLANNING APPROVAL #2001-125. THE CORNERS OF SAID LANDS AS ESTABLISHED OR HELD IN LAND PARTITION #2001-0039 WERE FOUND AND HELD TO ESTABLISH THE BOUNDARY WITH THE EXCEPTION OF LOTS 1-19, BLOCK 12 OF FIRST ADDITION TO LOOKINGGLASS CEMETERY. THE WEST LINE OF LOTS 1-19 WAS HELD USING THE FOUND MONUMENTS AS SHOWN AND THE EAST LINE WAS SET BEING PARALLEL WITH THE WEST LINE. THE SOUTH LINE OF LOT 19 WAS HELD AS PERPENDICULAR WITH THE WEST BOUNDARY. WITH THE BOUNDARIES SO ESTABLISHED THE ACCESS ROADS AND LOTS WERE LAID OUT AS DIRECTED.

FIELD CREW: C. SWEEDEN & E. WILDS  
 EQUIPMENT USED: NIKON DTM-430 W/ SUPPORT  
 MAPPING: C. SWEEDEN

ACKNOWLEDGEMENTS:

STATE OF OREGON )  
 COUNTY OF DOUGLAS )

THERE PERSONALLY APPEARED BEFORE ME FRANK BUELL, PRESIDENT, LOOKINGGLASS CEMETERY ASSOCIATION WHO IS KNOWN TO ME TO BE THE IDENTICAL INDIVIDUAL WHO EXECUTED THE FORGOING INSTRUMENT AND WHO DOES HEREBY ACKNOWLEDGE SAID INSTRUMENT TO BE THEIR VOLUNTARY ACT AND DEED.

THIS INSTRUMENT WAS ACKNOWLEDGED BEFORE ME ON THIS:

30 DAY OF Jan., 2002.

*Jean H Crawford*  
 NOTARY PUBLIC - OREGON (PRINTED NAME)

309240  
 COMMISSION NO.

4-17-2002  
 MY COMMISSION EXPIRES

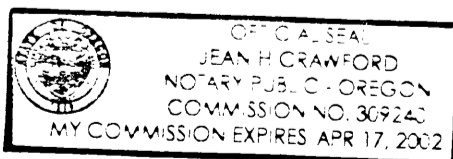

WATER: UMPQUA BASIN WATER DISTRICT  
 SEWER: NO SYSTEMS TO BE INSTALLED  
 ZONING: PR  
 COMP. PLAN: PUBLIC RESERVE

3RD ADDITION TO  
 LOOKINGGLASS CEMETERY  
 (SEE SHEET 1 OF 2)

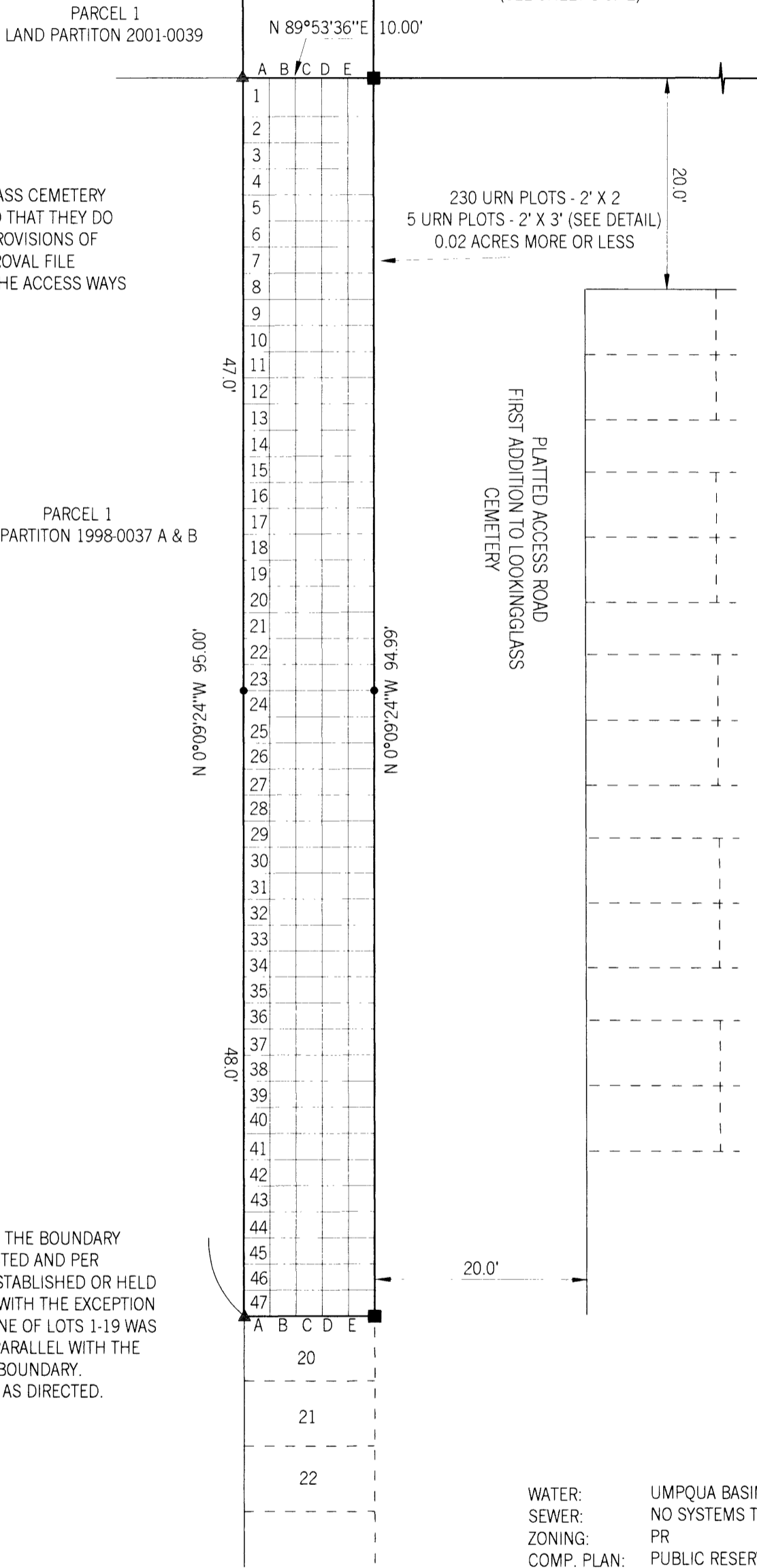

APPROVALS:

*Daugh Peltzman* 3-1-02  
 DOUGLAS COUNTY COMMISSIONER DATE  
*George Morgan* 2/28/02  
 DOUGLAS COUNTY COMMISSIONER DATE  
*Kris Norton* 2/28/02  
 DOUGLAS COUNTY ASSESSOR DATE  
*Ed Mauer* 2-27-02  
 DOUGLAS COUNTY SURVEYOR DEPUTY DATE  
*Keith L. Cubie* 1/31/02  
 DIRECTOR, DOUGLAS COUNTY PLANNING DEPT. DATE

I HEREBY CERTIFY THAT ALL TAXES AND SPECIAL ASSESSMENTS OR OTHER CHARGES REQUIRED BY LAW HAVE BEEN PAID.

*Sandra K. Conner* 2/28/02  
 DOUGLAS COUNTY TAX COLLECTOR DATE

FILED THIS 4 DAY OF March, 2002 at 8:03 AM

DOYLE SHAVER JR. 3-4-2002  
 COUNTY CLERK by *[Signature]* DATE  
 2002-06580



FIRST ADDITION TO  
 LOOKINGGLASS CEMETERY  
 VOL. 11, PAGE 52



SCALE 1" = 10'  
 0 5 10 20

REGISTERED  
 PROFESSIONAL  
 LAND SURVEYOR  
*Carl A. Sweeden*  
 OREGON  
 CARL A. SWEEDEN  
 2752  
 JANUARY 16, 1996  
 EXPIRES 6-30-02

OWNER AND SUBDIVIDER:  
 LOOKINGGLASS CEMETERY ASSOCIATION  
 FRANK BUELL PRESIDENT  
 P.O. BOX 31  
 ROSEBURG, OREGON 97470

Sweeden  
 Land Surveying  
 Carl A. Sweeden  
 P.L.S.  
 5211 Cole Road  
 Oakland, Ore. 97462  
 Tel. 541-459-9523

2002-06580

SHEET 2 OF 2

PART OF TAX ASSESSORS MAP 27-07-35A LOT #1700, ACCOUNT #9469.02