

CHORD	RADIUS	ARC	
1	N72°16'00"W 110.16'	78.00'	122.31'
2	N19°10'33"W 5.68'	20.00'	5.70'
3	N15°47'55"E 18.04'	20.00'	18.72'
4	N06°35'47"W 75.71'	50.00'	85.88'
5	N76°38'13"W 35.57'	50.00'	36.36'
6	S60°14'37"W 37.92'	50.00'	38.89'
7	S11°11'15"W 45.04'	50.00'	46.72'
8	S21°27'38"E 10.24'	50.00'	10.26'
9	S34°30'43"E 33.00'	132.00'	33.09'
10	S60°40'54"E 85.86'	132.00'	87.45'
11	N87°14'12"E 59.82'	132.00'	60.35'
12	S67°28'49"E 24.83'	20.00'	26.79'
13	S39°57'53"E 47.85'	127.00'	48.14'
14	S26°54'43"E 16.21'	20.00'	16.69'
15	S26°41'12"E 40.17'	50.00'	41.34'
16	S88°19'41"W 66.00'	50.00'	72.08'
17	S29°43'14"W 29.75'	50.00'	30.21'
18	N19°59'09"W 53.58'	50.00'	56.55'
19	N75°30'55"W 39.28'	50.00'	40.37'
20	N74°44'05"W 16.21'	20.00'	16.69'
21	N42°05'51"W 22.15'	73.00'	22.24'
22	N16°32'27"E 27.65'	20.00'	30.53'
23	S16°16'31"E 18.04'	47.00'	18.15'
24	S72°15'54"E 148.30'	105.00'	164.66'
25	S39°57'53"E 37.68'	100.00'	37.90'

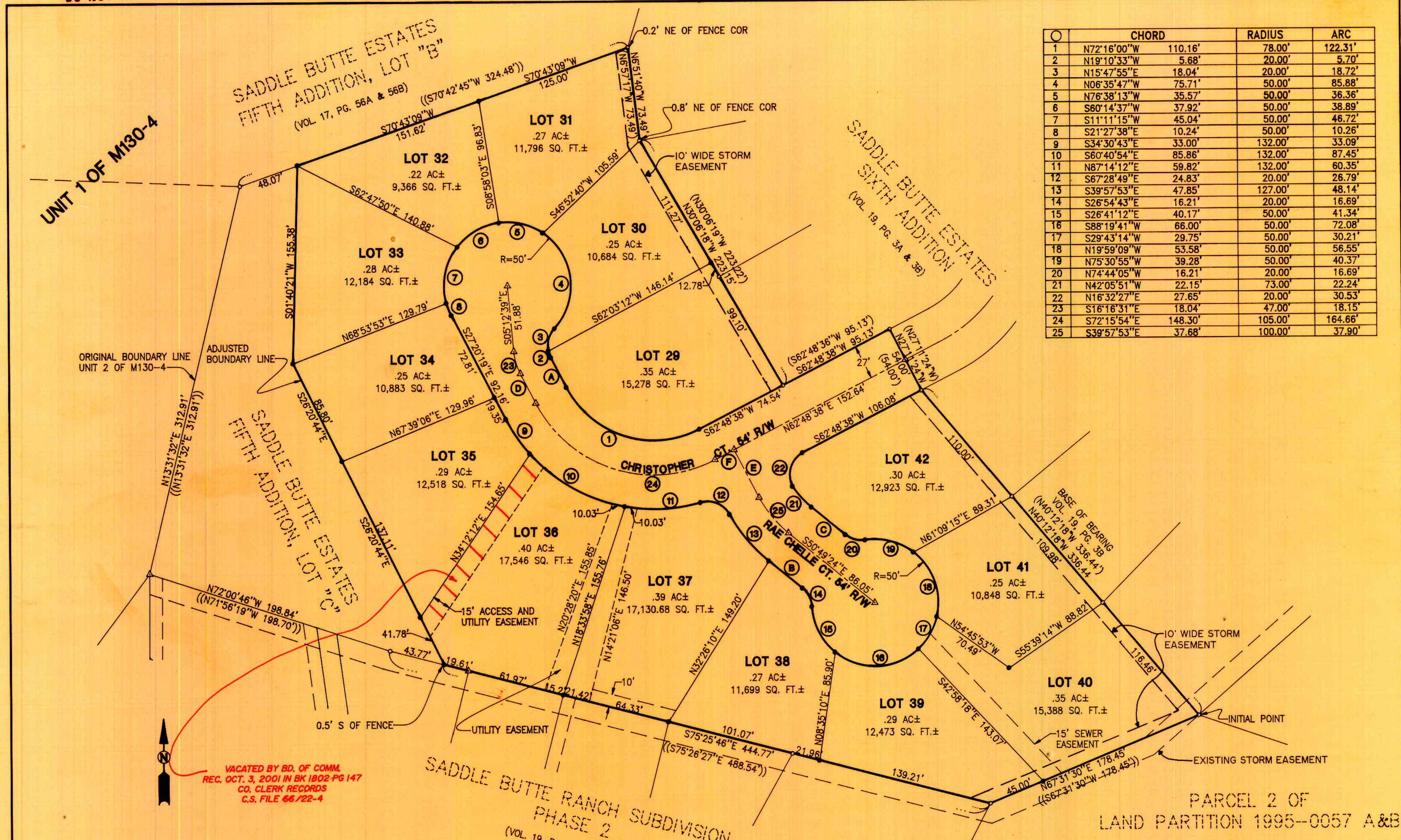

- LEGEND:**
- SET 5/8" X 30" IR w/CAP MARKED "IE ENG" UNLESS OTHERWISE NOTED
  - FD 5/8" IR UNLESS OTHERWISE NOTED
  - △ CALCULATED POINT
  - ( ) REC PER VOL. 19, PG. 3B
  - (( )) REC PER M130-4

BEARING	DISTANCE
A N27°20'19"W	26.39'
B S50°49'24"E	34.18'
C N50°49'24"W	34.18'
D S27°20'19"E	26.39'
E S29°06'22"E	42.49'
F N62°48'38"E	17.04'

**REGISTERED PROFESSIONAL LAND SURVEYOR**  
*F. Neil Higgs*  
**OREGON**  
 JANUARY 12, 1989  
**F. NEIL HIGGS**  
 52089  
 EXPIRES: 6/30/1999

**SADDLE BUTTE ESTATES 7TH ADDITION**  
 LYING IN THE SE 1/4 OF SEC. 25, T26S, R6W & THE SW 1/4 OF SEC. 30, T26S, R5W, W. M., DOUGLAS COUNTY, OREGON

SURVEYED FOR:  
 L & H LUMBER  
 589 LOOKINGGLASS ROAD  
 ROSEBURG, OREGON 97470

SURVEYED BY:  
**i.e.**  
 ENGINEERING  
 741 S.E. Jackson Street  
 Roseburg, Oregon 97470  
 PHONE (541) 673-0166  
 FAX (541) 440-9392

DWG. BY: RGZ  
 99-16918

SCALE: 1" = 50' DATE: APRIL, 1999 JOB NO: 140-41 PAGE: 1 OF 2