

LEGEND:

- SET 5/8" x 30" I.R. w/CAP MKD "I.e. ENG."
- FD 5/8" I.R. UNLESS OTHERWISE NOTED

LINES REPRESENT AREA OF SEPTIC DRAINFIELD FOR LOT OCCUPIED UNLESS NOTED OTHERWISE

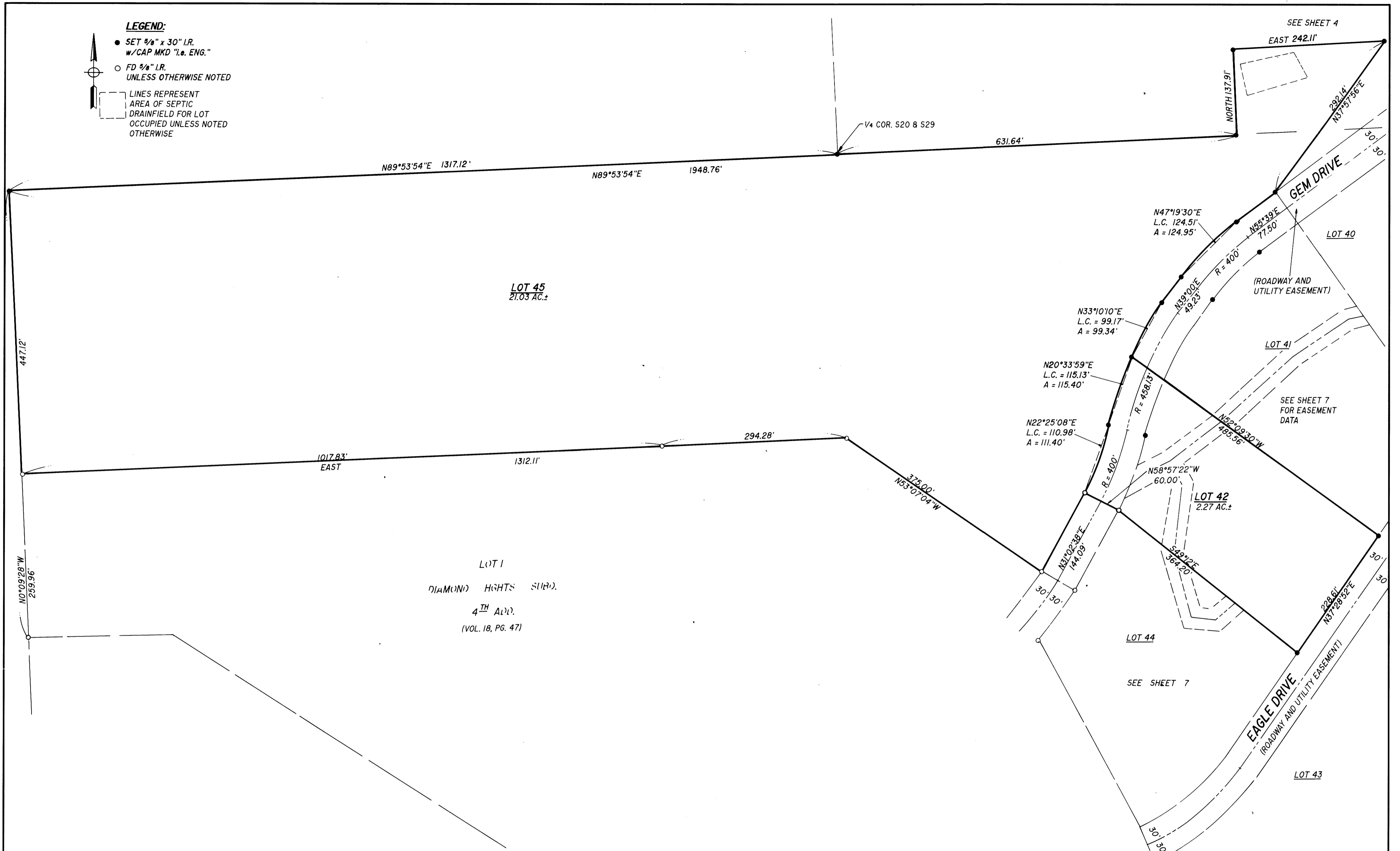

COUNTY SURVEYORS FILE DATA
DO NOT REMOVE FROM OFFICE

<p>REGISTERED OREGON LAND SURVEYOR</p> <p><i>Donald A. Bentz</i></p> <p>JULY 12, 1978 DONALD A. BENTZ 839</p> <p>EXPIRES 12-31-97</p>		<p>DIAMOND HEIGHTS SUBDIVISION 5TH ADDITION</p> <p>IN THE SE 1/4 OF SEC. 20, NW 1/4 OF SEC. 28, AND THE NE 1/4 & NW 1/4 OF SEC. 29, T27S, R6W, W.M., DOUGLAS COUNTY, OREGON</p>	
		<p>SURVEYED FOR:</p> <p>CHARLES A. BASS P.O. BOX 2058 ROSEBURG, OREGON 97470</p>	<p>SURVEYED BY:</p> <p>i.e. ENGINEERING</p> <p>548 S.E. Jackson Suite 3 Roseburg, Oregon 97470 PHONE (503) 673-0166 FAX (503) 440-9392</p>
SCALE: 1" = 100'	DATE: JUNE 1996	105-05	PAGE: 8 OF 11