

COUNTY SURVEYORS FILE DATA
DO NOT REMOVE FROM OFFICE

SEE SHEET 3

LEGEND:
● SET 5/8" x 30" I.R.
w/CAP MKD "I.e. ENG."
○ FD 5/8" I.R.
UNLESS OTHERWISE NOTED

□ LINES REPRESENT
AREA OF SEPTIC
DRAINFIELD FOR LOT
OCCUPIED UNLESS NOTED
OTHERWISE

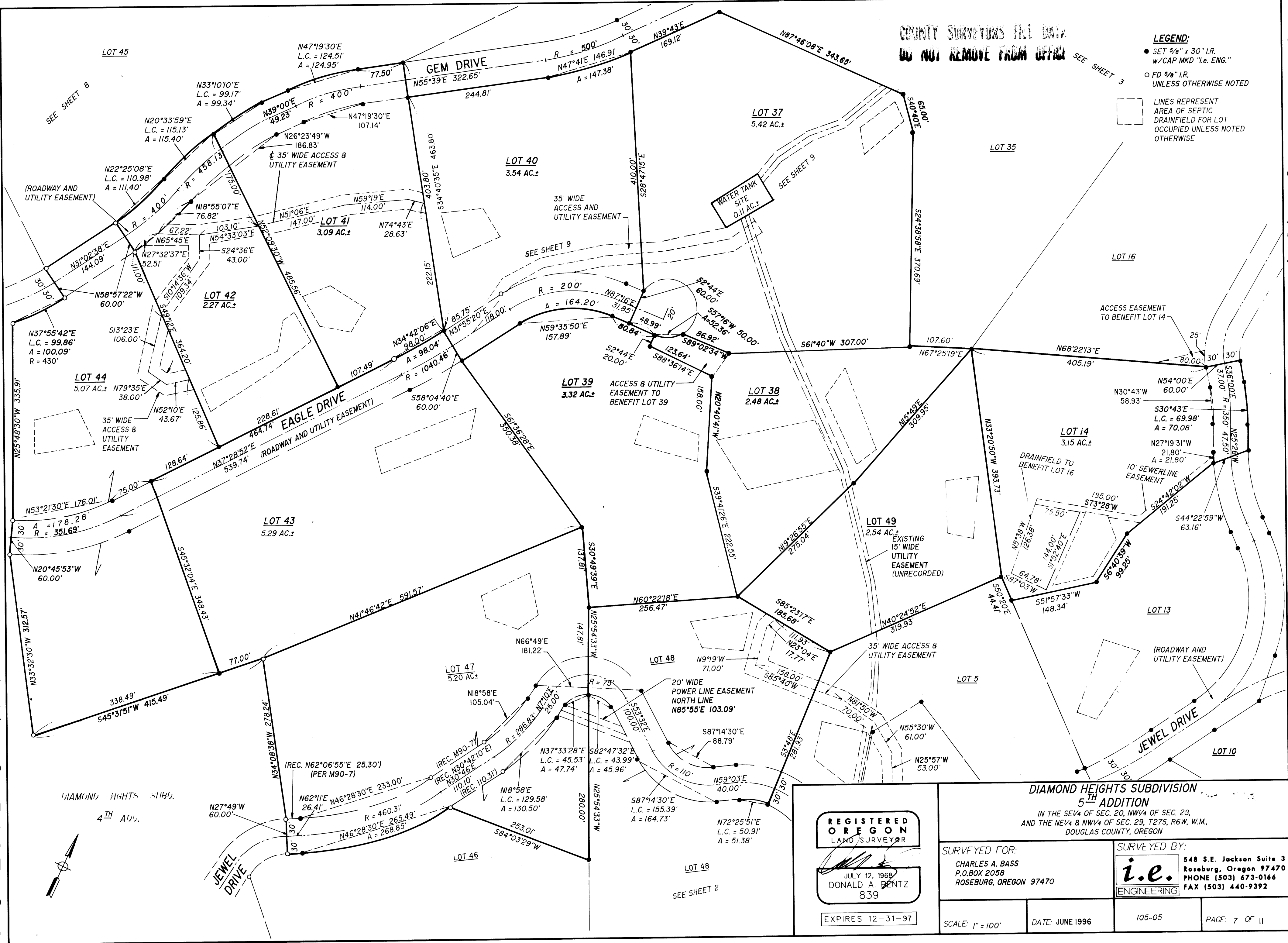

DIAMOND HEIGHTS SUBD.
4TH ADD.

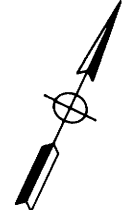

REGISTERED
OREGON
LAND SURVEYOR

JULY 12, 1968
DONALD A. BENTZ
839

EXPIRES 12-31-97

**DIAMOND HEIGHTS SUBDIVISION
5TH ADDITION**

IN THE SE 1/4 OF SEC. 20, NW 1/4 OF SEC. 23,
AND THE NE 1/4 & NW 1/4 OF SEC. 29, T27S, R6W, W.M.,
DOUGLAS COUNTY, OREGON

SURVEYED FOR:
CHARLES A. BASS
P.O. BOX 2058
ROSEBURG, OREGON 97470

SURVEYED BY:
i.e.
ENGINEERING
548 S.E. Jackson Suite 3
Roseburg, Oregon 97470
PHONE (503) 673-0166
FAX (503) 440-9392

SCALE: 1" = 100'

DATE: JUNE 1996

105-05

PAGE: 7 OF 11