

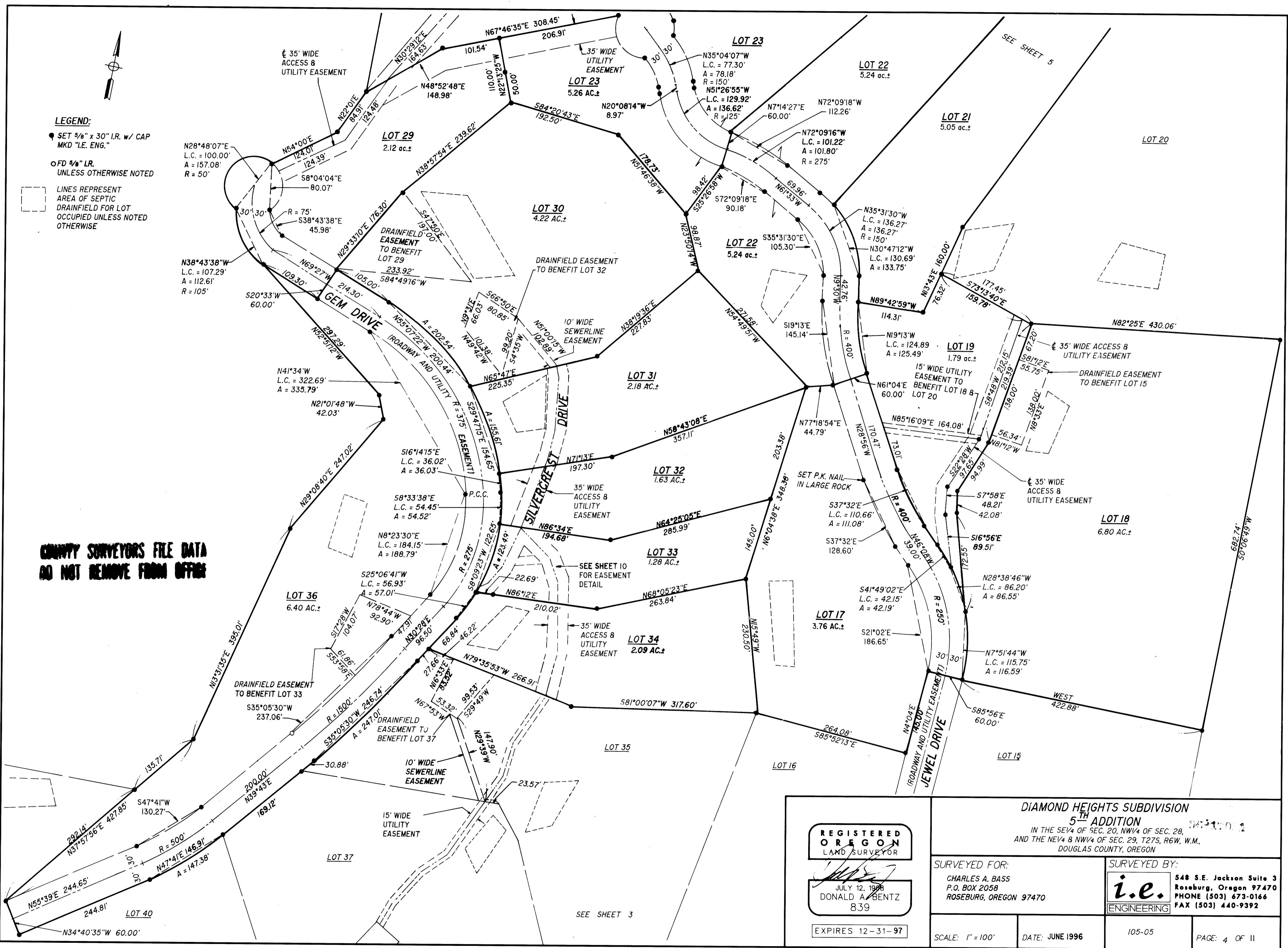

LEGEND:

- SET 5/8" x 30" I.R. w/ CAP MKD "I.E. ENG."
- FD 5/8" I.R. UNLESS OTHERWISE NOTED
- LINES REPRESENT AREA OF SEPTIC DRAINFIELD FOR LOT OCCUPIED UNLESS NOTED OTHERWISE

COUNTY SURVEYORS FILE DATA DO NOT REMOVE FROM OFFICE



REGISTERED OREGON LAND SURVEYOR

JULY 12, 1998
DONALD A BENTZ
839

EXPIRES 12-31-97

DIAMOND HEIGHTS SUBDIVISION
5TH ADDITION
IN THE SE 1/4 OF SEC. 20, NW 1/4 OF SEC. 28,
AND THE NE 1/4 & NW 1/4 OF SEC. 29, T27S, R6W, W.M.,
DOUGLAS COUNTY, OREGON

SURVEYED FOR:
CHARLES A. BASS
P.O. BOX 2058
ROSEBURG, OREGON 97470

SURVEYED BY:
i.e.
ENGINEERING
548 S.E. Jackson Suite 3
Roseburg, Oregon 97470
PHONE (503) 673-0166
FAX (503) 440-9392

SCALE: 1" = 100'

DATE: JUNE 1996

105-05

PAGE: 4 OF 11

SEE SHEET 3

SEE SHEET 5

LOT 20

LOT 22
5.24 ac.±

LOT 21
5.05 ac.±

LOT 23
5.26 ac.±

LOT 29
2.12 ac.±

LOT 30
4.22 ac.±

LOT 22
5.24 ac.±

LOT 31
2.18 ac.±

LOT 19
1.79 ac.±

LOT 32
1.63 ac.±

LOT 18
6.80 ac.±

LOT 33
1.28 ac.±

LOT 36
6.40 ac.±

LOT 34
2.09 ac.±

LOT 17
3.76 ac.±

LOT 35

LOT 16

LOT 15

LOT 37

LOT 40