

COUNTY SURVEYORS FILE DATA
DO NOT REMOVE FROM OFFICE

LEGEND:

- SET 3/8" x 30" I.R. w/CAP MKD "I.e. ENG."
- FD 3/8" I.R. UNLESS OTHERWISE NOTED

--- LINES REPRESENT AREA OF SEPTIC DRAINFIELD FOR LOT OCCUPIED UNLESS NOTED OTHERWISE

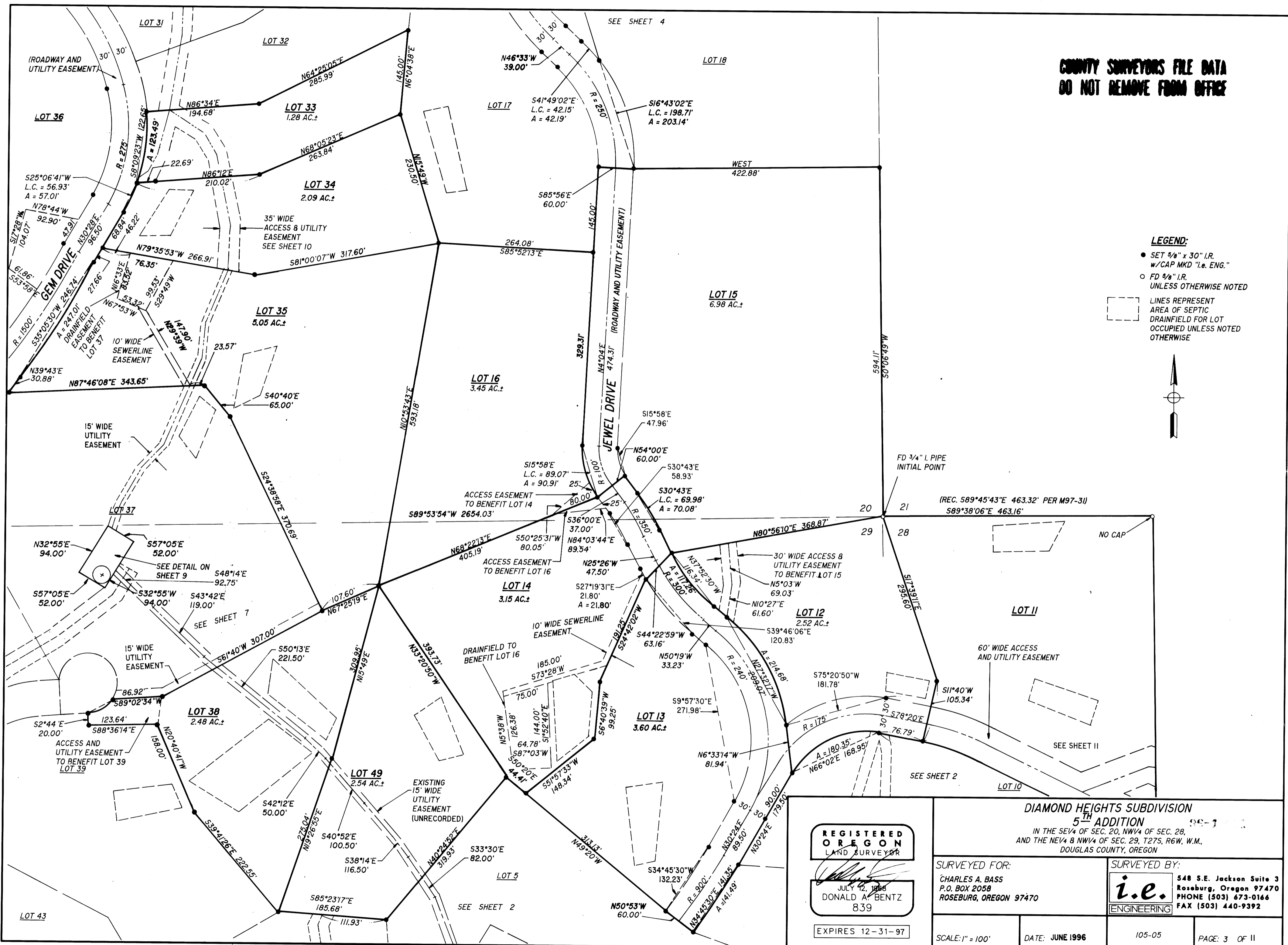

REGISTERED OREGON LAND SURVEYOR

 JULY 12, 1958
 DONALD A. BENTZ
 839

EXPIRES 12-31-97

DIAMOND HEIGHTS SUBDIVISION
5TH ADDITION
 IN THE SE1/4 OF SEC. 20, NW1/4 OF SEC. 28,
 AND THE NE1/4 & NW1/4 OF SEC. 29, T27S, R6W, W.M.,
 DOUGLAS COUNTY, OREGON

SURVEYED FOR:
 CHARLES A. BASS
 P.O. BOX 2058
 ROSEBURG, OREGON 97470

SURVEYED BY:

 548 S.E. Jackson Suite 3
 Roseburg, Oregon 97470
 PHONE (503) 673-0166
 FAX (503) 440-9392

SCALE: 1" = 100' DATE: JUNE 1996 105-05 PAGE: 3 OF 11