

CHORD	RADIUS	ARC
15 540°27'21"E 93.75'	277.50'	94.21'
16 512°46'10"W 27.53'	200.00'	30.37'
17 556°16'10"W 4.26'		
18 532°13'50"E 10.47'	200.00'	10.47'
19 556°16'10"W 45.00'		
20 N33°38'40"E 138.49'	180.00'	142.16'
21 N56°16'10"E 5.82'		
22 583°28'39"E 25.85'	20.00'	28.10'
23 547°08'52"E 30.45'	222.50'	30.47'
24 559°36'01"E 66.00'	222.50'	66.25'
25 577°10'48"E 70.00'	222.50'	70.29'
26 563°46'49"E 15.28'	20.00'	15.67'
27 569°07'19"E 37.30'	40.00'	38.81'
28 N53°23'25"E 39.63'	40.00'	41.46'
29 N9°58'55"W 44.36'	40.00'	47.02'
30 N87°23'40"W 55.31'	40.00'	61.07'
31 571°19'10"W 15.28'	20.00'	15.67'
32 N25°09'15"W 35.01'	20.00'	42.64'
33 577°36'49"W 26.61'	20.00'	29.11'
34 552°21'19"E 127.75'	200.00'	130.03'
35 578°36'19"E 53.08'	200.00'	53.23'
36 N48°33'07"W 74.68'	177.50'	75.24'
37 N11°49'39"E 16.33'	20.00'	16.82'
38 N11°27'54"E 32.20'	40.00'	33.14'
39 N69°55'39"E 45.58'	40.00'	48.49'
40 547°06'38"E 37.84'	40.00'	39.42'
41 519°35'12"W 49.76'	40.00'	53.71'
42 571°04'55"W 18.04'	40.00'	18.19'
43 560°01'02"W 16.33'	20.00'	16.82'

**LEGEND:**

- SET 5/8" x 30" I.R. w/CAP MKD "I.E. ENG."
- FD 5/8" I.R. UNLESS OTHERWISE NOTED
- △ CALCULATED POINT
- FD 1/2" I.R. UNLESS OTHERWISE NOTED
- SEE NARRATIVE
- CURVE/LINE DATA SEE TABLE
- EXISTING FENCE
- DENOTES A 5/8" IRON ROD w/YELLOW PLASTIC CAP INSCRIBED "I.E. ENG." TO BE SET WITHIN TIME SPECIFIED IN THE SURVEYOR'S CERTIFICATE SET ON 3/2/98

**RECORD DATA**

(1) KNOLLS ESTATES PHASE II  
 (1) M112-7

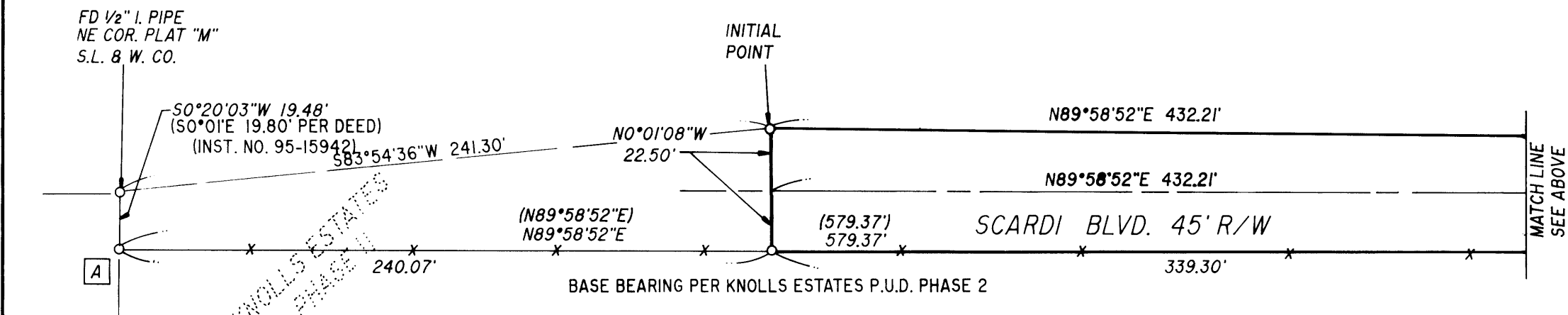

COUNTY SURVEYORS FILE DATA  
DO NOT REMOVE FROM OFFICE

96-15116

**KNOLLS ESTATES P.U.D. PHASE 3**  
 IN THE WEST 1/2 OF SEC. 18, T25S, R5W, W.M.,  
 DOUGLAS COUNTY, OREGON

REGISTERED  
OREGON  
LAND SURVEYOR  
  
 JULY 12, 1968  
 DONALD A. BENTZ  
 839  
 EXPIRES 12-31-97

SURVEYED FOR:  
ALASKA-SUTHERLAND KNOLLS CORP.  
P.O. BOX 860  
SUTHERLIN, OREGON 97479

SURVEYED BY:  
  
 548 S.E. Jackson Suite 3  
 Roseburg, Oregon 97470  
 PHONE (541) 673-0166  
 FAX (541) 440-9392

SCALE: 1" = 50'      DATE: JULY 8, 1996      824-06      PAGE: 1 OF 2