

Broken Bow Subdivision

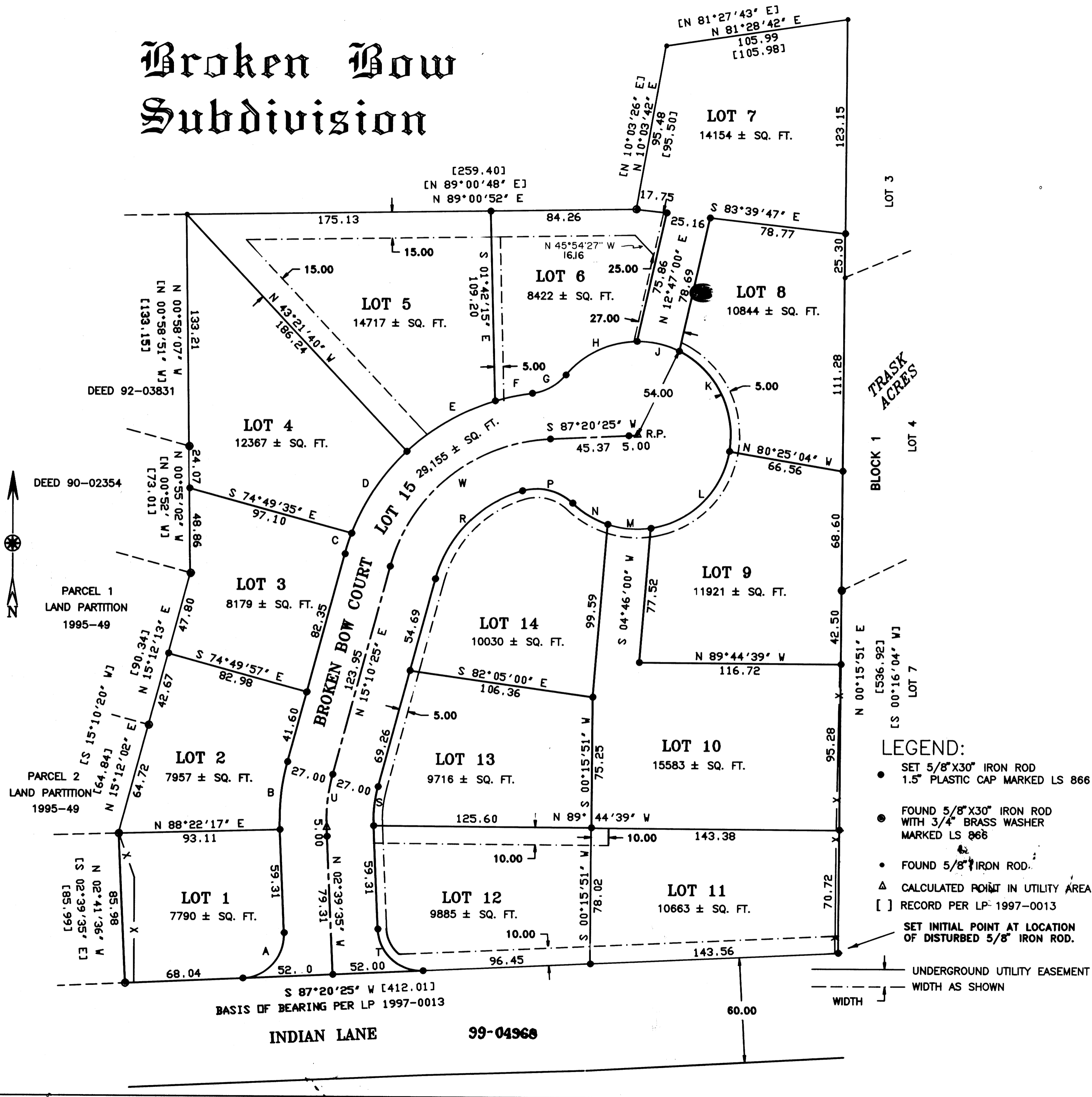

CURVE INDEX

CURVE A, L.C. S 42°20'25" W 35.36 R. 25.00, ARC 39.27, C.A. 90°00'00"
CURVE B, L.C. S 6°15'24" W 39.37 R. 127.00, ARC 39.53, C.A. 17°50'00"
CURVE C, L.C. S 17°58'19" W 12.40 R. 127.00, ARC 12.41, C.A. 5°35'49"
CURVE D, L.C. S 33°41'44" W 56.81 R. 127.00, ARC 57.30, C.A. 25°51'00"
CURVE E, L.C. S 59°54'05" W 58.35 R. 127.00, ARC 58.88, C.A. 26°33'43"
CURVE F, L.C. S 78°07'06" W 21.85 R. 127.00, ARC 21.88, C.A. 9°52'19"
CURVE G, L.C. S 61°21'36" W 22.18 R. 30.00, ARC 22.72, C.A. 43°23'18"
CURVE H, L.C. S 64°31'57" W 45.41 R. 54.00, ARC 46.87, C.A. 49°43'59"
CURVE J, L.C. N 77°13'00" W 25.00 R. 54.00, ARC 25.23, C.A. 26°46'07"
CURVE K, L.C. N 27°07'30" W 64.55 R. 54.00, ARC 69.19, C.A. 73°24'53"
CURVE L, L.C. N 45°28'56" E 63.33 R. 54.00, ARC 67.67, C.A. 71°48'00"
CURVE M, L.C. S 85°14'00" E 25.00 R. 54.00, ARC 25.23, C.A. 26°46'07"
CURVE N, L.C. S 59°11'36" E 23.66 R. 54.00, ARC 23.86, C.A. 25°18'42"
CURVE P, L.C. S 76°26'42" E 29.92 R. 30.00, ARC 31.32, C.A. 59°48'55"
CURVE R, L.C. N 44°24'37" E 71.31 R. 73.00, ARC 74.50, C.A. 58°28'25"
CURVE S, L.C. S 6°15'24" W 22.63 R. 73.00, ARC 22.72, C.A. 17°50'00"
CURVE T, L.C. N 47°39'35" W 35.36 R. 25.00, ARC 39.27, C.A. 90°00'00"
CURVE U, L.C. S 6°15'24" W 31.00 R. 100.00, ARC 31.13, C.A. 17°50'00"
CURVE W, L.C. S 51°15'25" W 117.79 R. 100.00, ARC 125.95, C.A. 72°10'00"

LEGEND:

- SET 5/8" X 30" IRON ROD
1.5" PLASTIC CAP MARKED LS 866
 - FOUND 5/8" X 30" IRON ROD
WITH 3/4" BRASS WASHER
MARKED LS 866
 - FOUND 5/8" IRON ROD.
 - △ CALCULATED POINT IN UTILITY AREA
 - [] RECORD PER LP-1997-0013
- SET INITIAL POINT AT LOCATION
OF DISTURBED 5/8" IRON ROD.

99-04968

SUBDIVISION

OF PARCEL 3 OF LAND PARTITION 1997-0013

SW 1/4 SECTION 5, TOWNSHIP 30 SOUTH, RANGE 5 WEST, W.M.

OWNERS:
**CLAYTON WEAVER and,
JOHN L. HUNT and NOMA W. HUNT LIVING TRUST**
1725 STOVER LANE
MYRTLE POINT, OR 97458

REGISTERED
OREGON
LAND SURVEYOR

JULY 12, 1968
WILLIAM J. RUPPERT
866

MY REGISTRATION
EXPIRES 12/31/1998

Surveyed by:

WILLIAM J. RUPPERT
P.O. BOX 1564
MYRTLE CREEK, OR 97457

SCALE 1"=40'

OCTOBER 1998
SHEET 1 OF 2