

LEGEND:

- = SET 5/8" x 30" IRON ROD w/PLASTIC CAP MK'D. "BTS-ENG-SURV"
- = FOUND 1 1/4" IRON PIPE OR AS NOTED PER GLIDE PLAT "C"
- ⊙ = FOUND 1/2" IRON ROD PER M 103-57
- ⊕ = FOUND 5/8" IRON ROD PER 1977 PLANS CO. RD. 4
- ⊖ = FOUND 5/8" IRON ROD PER BUCK ROCK SUBDIVISION (VOL. 19, PAGE 12 A & B)
- ⊗ = FOUND DCSD BCIP AND ACCESSORIES PER PLSS ID NO. 200340
- ⊘ = FOUND OSHD BRASS DISC "GLIDE 1937" Y=604,997.69 X=1,307,635.43 (DCS'27)
- ▲ = COMPUTED POINT.
- () = RECORD PER M 103-57
- < > = RECORD PER GLIDE PLAT "C" (VOL.10, PG. 36 & 36A)
- [] = RECORD PER BUCK ROCK SUBDIVISION (VOL. 19, PAGE 12 A & B)

BUCK ROCK SUBDIVISION FIRST ADDITION

LOCATED IN THE NE 1/4,
SECTION 19, T26S, R3W, W.M.
DOUGLAS COUNTY, OREGON

REGISTERED
PROFESSIONAL
LAND SURVEYOR
Kristian O. Groot
OREGON
K. O. GROOT
EXPIRES: 12-31-99

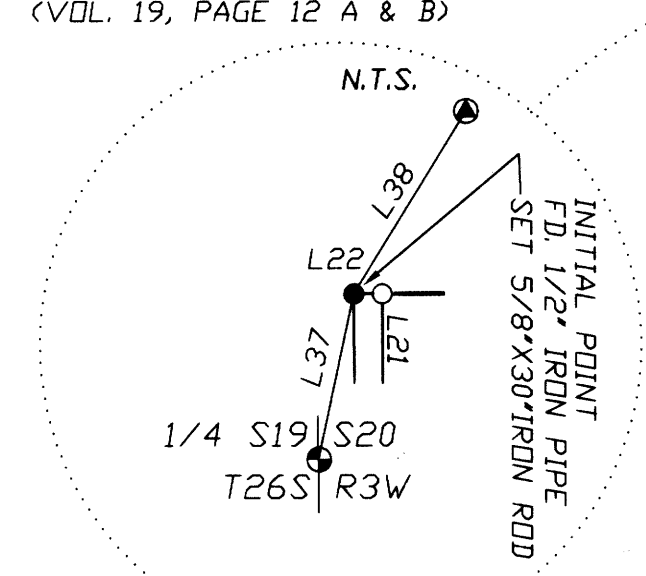

NUMBER	DIRECTION	DISTANCE	RECORD
L1	N 00°14'51" W	104.69'	
L2	N 00°14'51" W	106.00'	
L3	N 00°14'51" W	106.00'	
L4	N 08°24'20" W	104.30'	
L5	N 08°24'20" W	104.00'	
L6	N 08°24'20" W	110.00'	
L7	N 26°07'22" W	10.58' <S 26°07'E, 10.27'>	
L8	N 53°10'58" E	49.12' <N 53°24'E, 49.19'>	
L9	N 53°02'12" E	100.91' <N 53°24'E, 101.17'>	
L10	N 58°07'14" E	70.04'	
L11	S 33°32'28" W	29.16'	
L12	S 18°49'55" W	90.97'	
L13	S 18°49'55" W	120.00'	
L14	S 11°09'49" E	131.56'	
L15	S 11°09'49" E	121.00'	
L16	S 11°09'49" E	130.00'	
L17	S 45°01'41" E	101.04'	
L18	S 45°01'41" E	114.00'	
L19	S 45°01'41" E	217.48'	
L20	S 89°43'55" W	105.11'	
L21	S 89°43'55" W	204.00'	
L22	N 00°14'51" W	1.00'	
L23	N 89°43'55" E	83.46'	
L24	N 77°35'55" E	52.23'	
L25	N 00°10'32" W	93.71'	
L26	N 00°10'32" W	69.24'	
L27	N 00°10'32" W	36.76'	
L28	N 00°10'32" W	117.94'	
L29	N 08°20'15" W	22.00'	
L30	N 36°57'46" W	73.00'	
L31	N 53°02'14" E	198.43'	
L32	N 53°02'14" E	73.00'	
L33	N 53°02'14" E	106.00'	
L34	N 31°52'46" W	100.00'	
L35	N 81°35'40" E	60.00'	
L36	N 58°07'14" E	331.53'	
L37	S 77°48'33" E	2354.10'	
L38	N 58°17'32" W	1385.09'	
L39	N 37°33'21" W	56.16'	

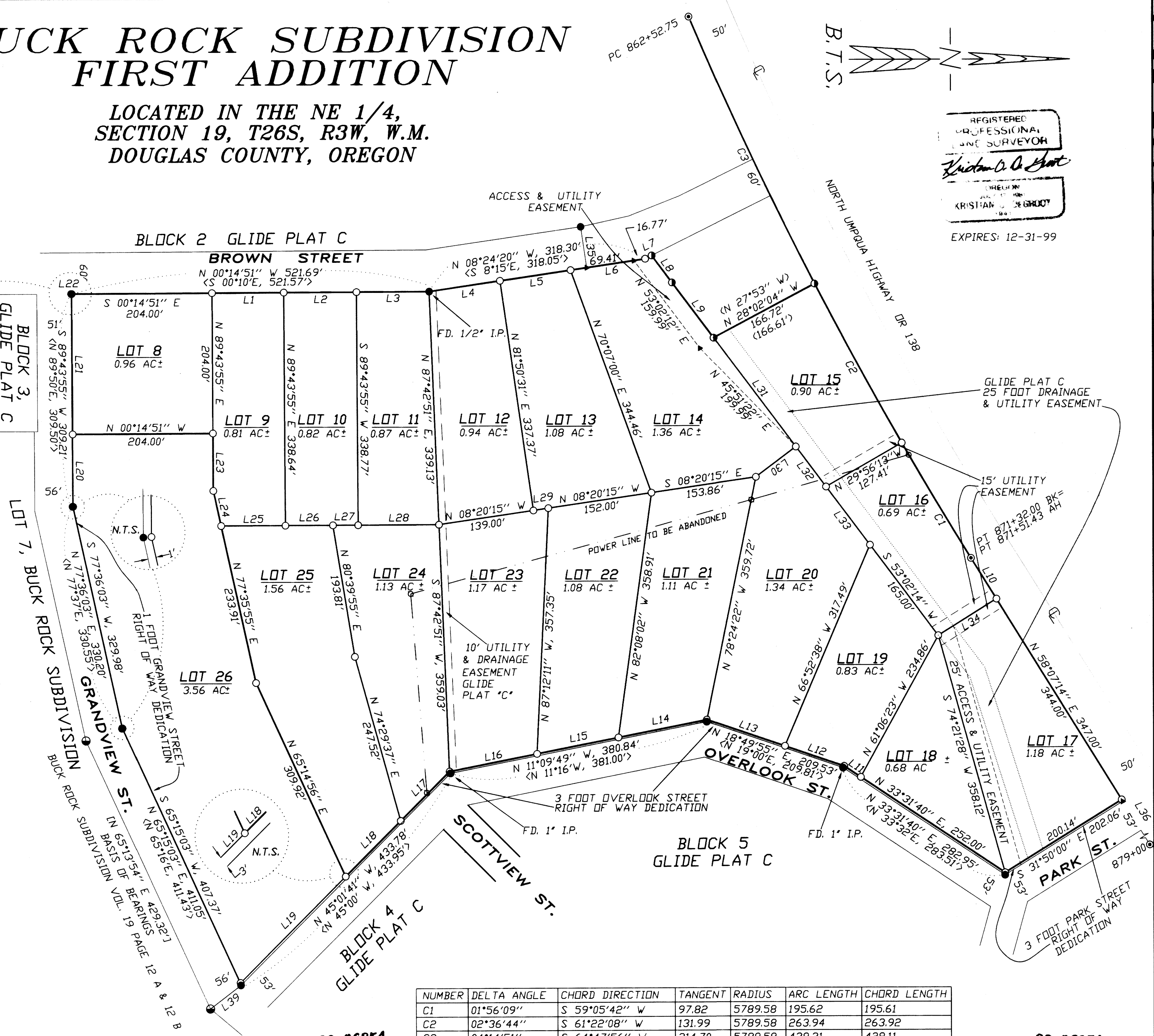

NUMBER	DELTA ANGLE	CHORD DIRECTION	TANGENT	RADIUS	ARC LENGTH	CHORD LENGTH
C1	01°56'09"	S 59°05'42" W	97.82	5789.58	195.62	195.61
C2	02°36'44"	S 61°22'08" W	131.99	5789.58	263.94	263.92
C3	04°14'51"	S 64°47'56" W	214.70	5789.58	429.21	429.11

98-06854

98-06854

BTS ENGINEERING & SURVEYING, INC.
431 S.E. MAIN ST., ROSEBURG, OR 97470
PHONE (541) 673-0966 FAX (541) 673-0105

SCALE: 1" = 100'
DATE: FEBRUARY, 1998

FOR: BUCK ROCK PROPERTIES INC.
P.O. BOX 729
GLIDE, OR 97443

JOB #: 96-151
FILE NAME: BUCK1-A.DWG
SHEET 1 OF 2

98-06854