

COUNTY SURVEYORS FILE DATA  
DO NOT REMOVE FROM OFFICE

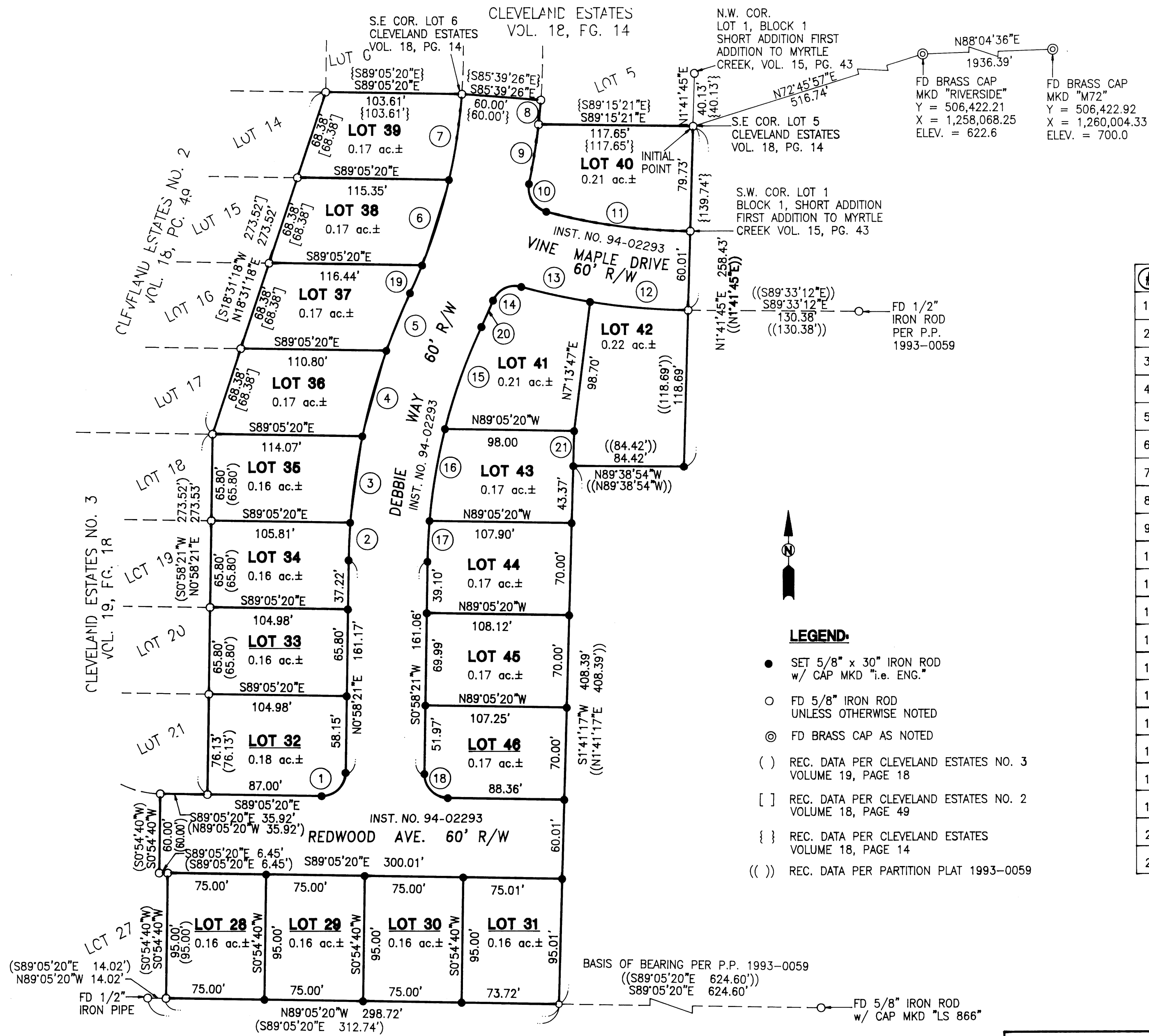

- LEGEND:**
- SET 5/8" x 30" IRON ROD w/ CAP MKD "i.e. ENG."
  - FD 5/8" IRON ROD UNLESS OTHERWISE NOTED
  - ⊙ FD BRASS CAP AS NOTED
  - ( ) REC. DATA PER CLEVELAND ESTATES NO. 3 VOLUME 19, PAGE 18
  - [ ] REC. DATA PER CLEVELAND ESTATES NO. 2 VOLUME 18, PAGE 49
  - { } REC. DATA PER CLEVELAND ESTATES VOLUME 18, PAGE 14
  - (( )) REC. DATA PER PARTITION PLAT 1993-0059

#	BEARING-DIST	ARC	RADIUS
1	N45°56'30"E 25.44'	28.26'	18.00'
2	N2°37'40"E 28.59'	28.59'	494.87'
3	N8°07'32"E 66.33'	66.38'	494.87'
4	N15°52'36"E 67.47'	67.52'	494.87'
5	N22°31'09"E 47.21'	47.23'	494.87'
6	N17°38'45"E 68.06'	68.13'	430.40'
7	N8°43'26"E 65.79'	65.85'	430.40'
8	S5°25'18"W 18.47'	18.47'	490.40'
9	S9°10'42"W 45.82'	45.84'	490.40'
10	S31°30'30"E 24.72'	27.25'	18.00'
11	S82°15'23"E 110.68'	110.99'	430.62'
12	S85°05'36"E 75.00'	75.07'	490.62'
13	S77°35'18"E 53.43'	35.46'	490.62'
14	N64°06'55"E 23.82'	26.02'	18.00'
15	N19°49'15"E 82.33'	82.46'	434.86'
16	S9°43'02"W 70.83'	20.91'	434.86'
17	S3°00'33"W 30.91'	30.91'	434.86'
18	S44°03'30"E 25.47'	28.29'	18.00'
19	N23°42'57"E 23.09'	23.09'	430.40'
20	N23°58'31"E 21.87'	---	---
21	S1°41'17"W 26.63'	---	---

98-00152

98-00152

98-00152

<p><b>REGISTERED PROFESSIONAL LAND SURVEYOR</b></p> <p><b>OREGON</b> JULY 12, 1997 <b>DONALD A. BENTZ</b> 689</p> <p>EXPIRES: 12/31/97</p>	<p><b>CLEVELAND ESTATES NO. 4</b> IN THE NW1/4 OF SEC. 27, T29S, R5W, W.M., DOUGLAS COUNTY, OREGON</p>	
	<p>SURVEYED FOR: R.H. CLEVELAND 1449 MULHOLLAND DRIVE ROSEBURG, OREGON 97470</p>	<p>SURVEYED BY: <b>i.e.</b> ENGINEERING 741 S.E. Jackson Street Roseburg, Oregon 97470 PHONE (541) 673-0166 FAX (541) 440-9392</p>
SCALE: 1" = 60'	DATE: NOV. 1997	JOB NO. 333-06 PAGE: 2 OF 2