

**VALLEY VIEW CEMETERY** FIRST ADDITION  
 A PORTION OF LOTS 7&8, BLOCK 1, SUTHERLIN LAND & WATER COMPANY, PLAT "1"  
 NW 1/4 OF SECTION 13, TOWNSHIP 25 SOUTH, RANGE 5 WEST OF THE WILLAMETTE MERIDIAN  
 DOUGLAS COUNTY, OREGON  
 NOVEMBER 1997

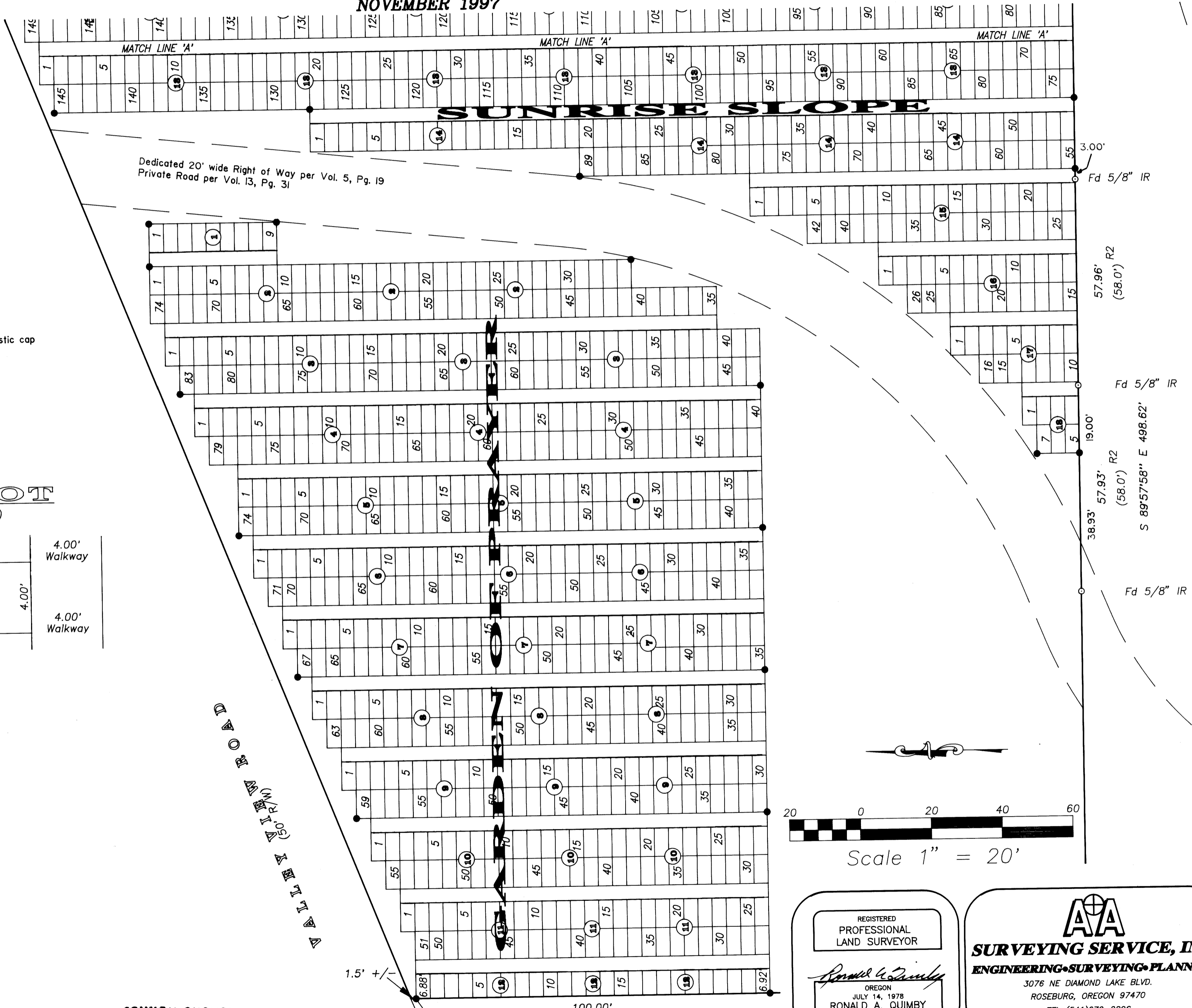

**LEGEND**  
 ○ Found monument as noted  
 ● Set 5/8" x 30" Iron Rod with Yellow Plastic cap marked "AA SURVEYING INC"

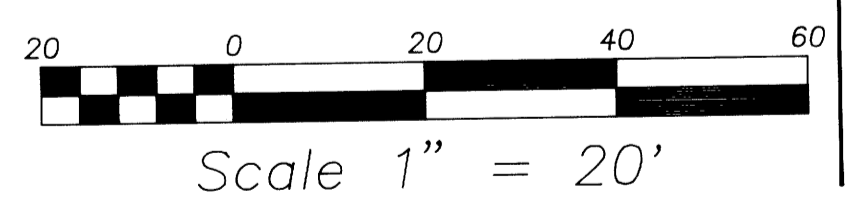
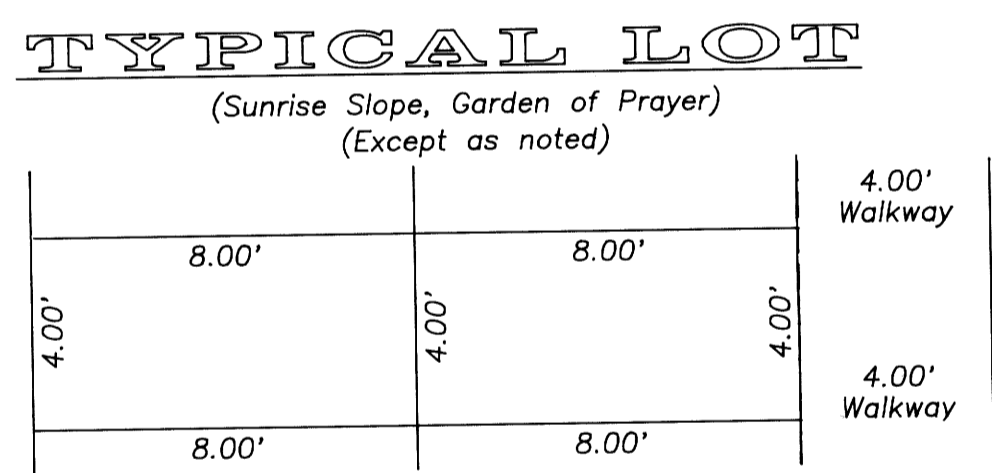

REGISTERED  
 PROFESSIONAL  
 LAND SURVEYOR  
*Ronald A. Quimby*  
 OREGON  
 JULY 14, 1978  
 RONALD A. QUIMBY  
 1854  
 EXP. DATE: 12-31-98

**AA**  
**SURVEYING SERVICE, INC.**  
 ENGINEERING • SURVEYING • PLANNING  
 3076 NE DIAMOND LAKE BLVD.  
 ROSEBURG, OREGON 97470  
 TEL (541) 672-2096  
 FAX (541) 672-0611

**COUNTY SURVEYORS FILE DATA**  
**DO NOT REMOVE FROM OFFICE**

97-25975