

VALLEY VIEW CEMETERY FIRST ADDITION
 A PORTION OF LOTS 7&8, BLOCK 1, SUTHERLIN LAND & WATER COMPANY, PLAT "I"
 NW 1/4 OF SECTION 13, TOWNSHIP 25 SOUTH, RANGE 5 WEST OF THE WILLAMETTE MERIDIAN
 DOUGLAS COUNTY, OREGON
 NOVEMBER 1997

SOUTH 384.00'

Fnd 1/2" IP

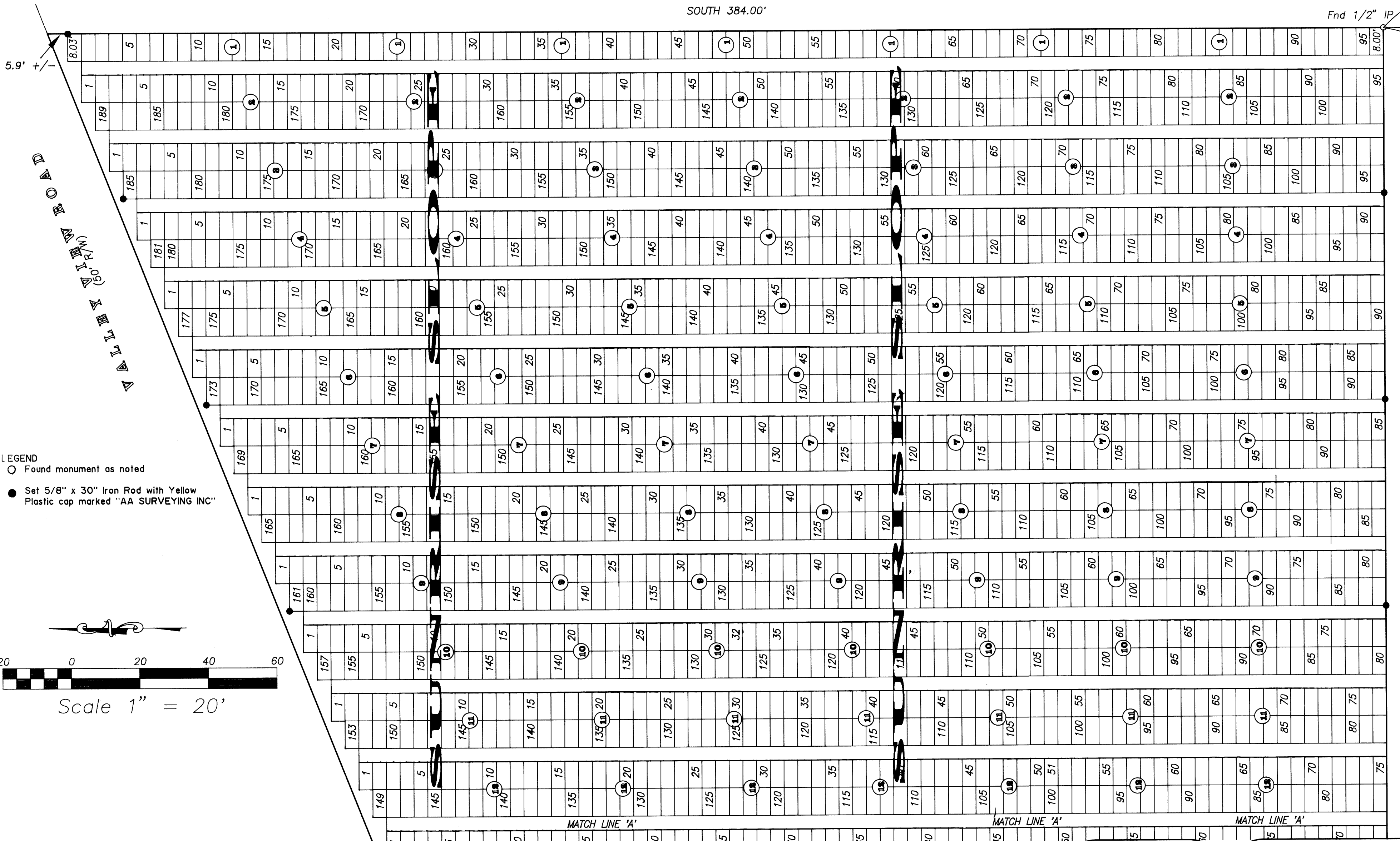

- LEGEND
- Found monument as noted
 - Set 5/8" x 30" Iron Rod with Yellow Plastic cap marked "AA SURVEYING INC"

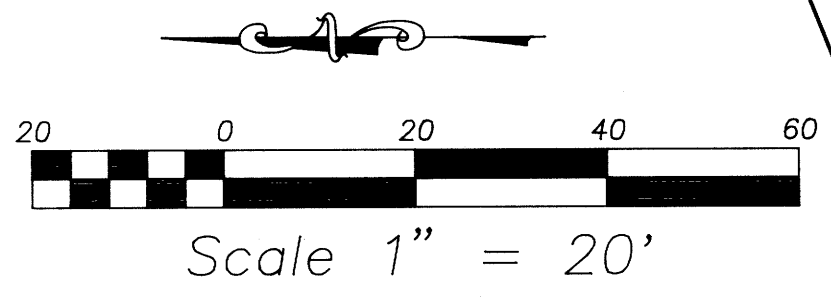

TYPICAL LOT
 (Except as noted)



Sheet 2 of 4

File name: S:\COMPS\1960-97\19609702

REGISTERED
 PROFESSIONAL
 LAND SURVEYOR

Ronald A. Quimby

OREGON
 JULY 14, 1978
 RONALD A. QUIMBY
 1954

EXP. DATE: 12-31-98

AA
SURVEYING SERVICE, INC.
 ENGINEERING • SURVEYING • PLANNING

3076 NE DIAMOND LAKE BLVD.
 ROSEBURG, OREGON 97470
 TEL (541)672-2096
 FAX (541)672-0611

97-25976 COUNTY SURVEYORS FILE DATA
 DO NOT REMOVE FROM OFFICE

VOL. 19 PAGE 33 B

VOL. 19 PAGE 33 B

(East 500.0') R1

271.03'