

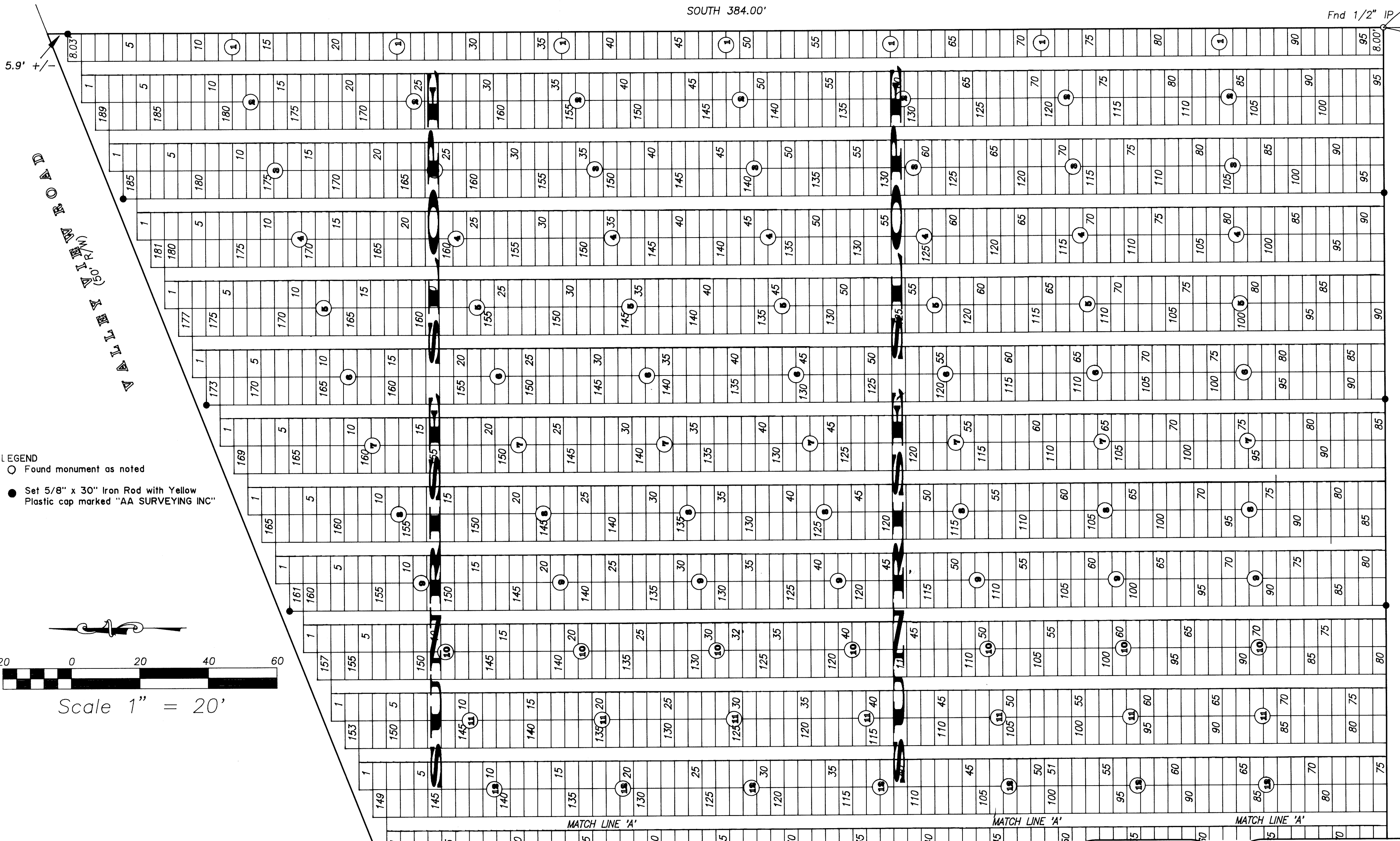

**VALLEY VIEW CEMETERY** FIRST ADDITION  
 A PORTION OF LOTS 7&8, BLOCK 1, SUTHERLIN LAND & WATER COMPANY, PLAT "I"  
 NW 1/4 OF SECTION 13, TOWNSHIP 25 SOUTH, RANGE 5 WEST OF THE WILLAMETTE MERIDIAN  
 DOUGLAS COUNTY, OREGON  
 NOVEMBER 1997

SOUTH 384.00'

Fnd 1/2" IP



- LEGEND
- Found monument as noted
  - Set 5/8" x 30" Iron Rod with Yellow Plastic cap marked "AA SURVEYING INC"

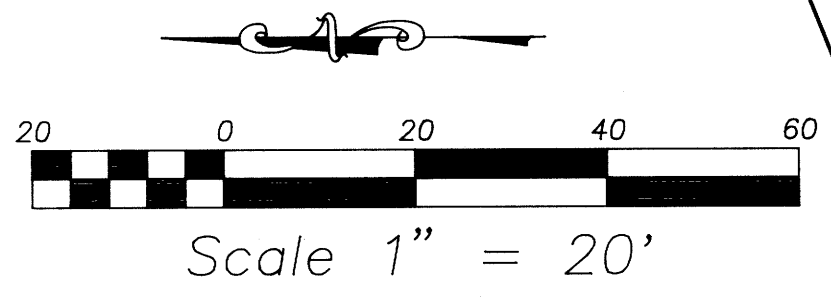

**TYPICAL LOT**  
 (Except as noted)

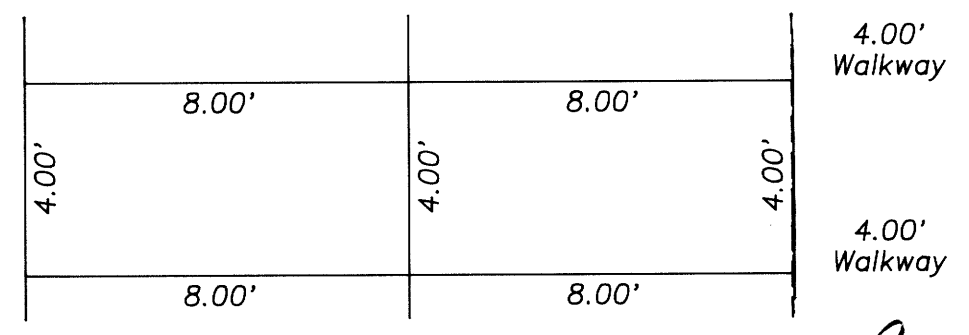

Sheet 2 of 4

File name: S:\COMPS\1960-97\19609702

REGISTERED  
 PROFESSIONAL  
 LAND SURVEYOR

*Ronald A. Quimby*

OREGON  
 JULY 14, 1978  
 RONALD A. QUIMBY  
 1954

EXP. DATE: 12-31-98

**AA**  
**SURVEYING SERVICE, INC.**  
 ENGINEERING • SURVEYING • PLANNING

3076 NE DIAMOND LAKE BLVD.  
 ROSEBURG, OREGON 97470  
 TEL (541)672-2096  
 FAX (541)672-0611

97-25976 COUNTY SURVEYORS FILE DATA  
 DO NOT REMOVE FROM OFFICE

VOL. 19 PAGE 33 B

VOL. 19 PAGE 33 B

(East 500.0') R1

271.03'

**VALLEY VIEW CEMETERY** FIRST ADDITION  
 A PORTION OF LOTS 7&8, BLOCK 1, SUTHERLIN LAND & WATER COMPANY, PLAT "1"  
 NW 1/4 OF SECTION 13, TOWNSHIP 25 SOUTH, RANGE 5 WEST OF THE WILLAMETTE MERIDIAN  
 DOUGLAS COUNTY, OREGON  
 NOVEMBER 1997

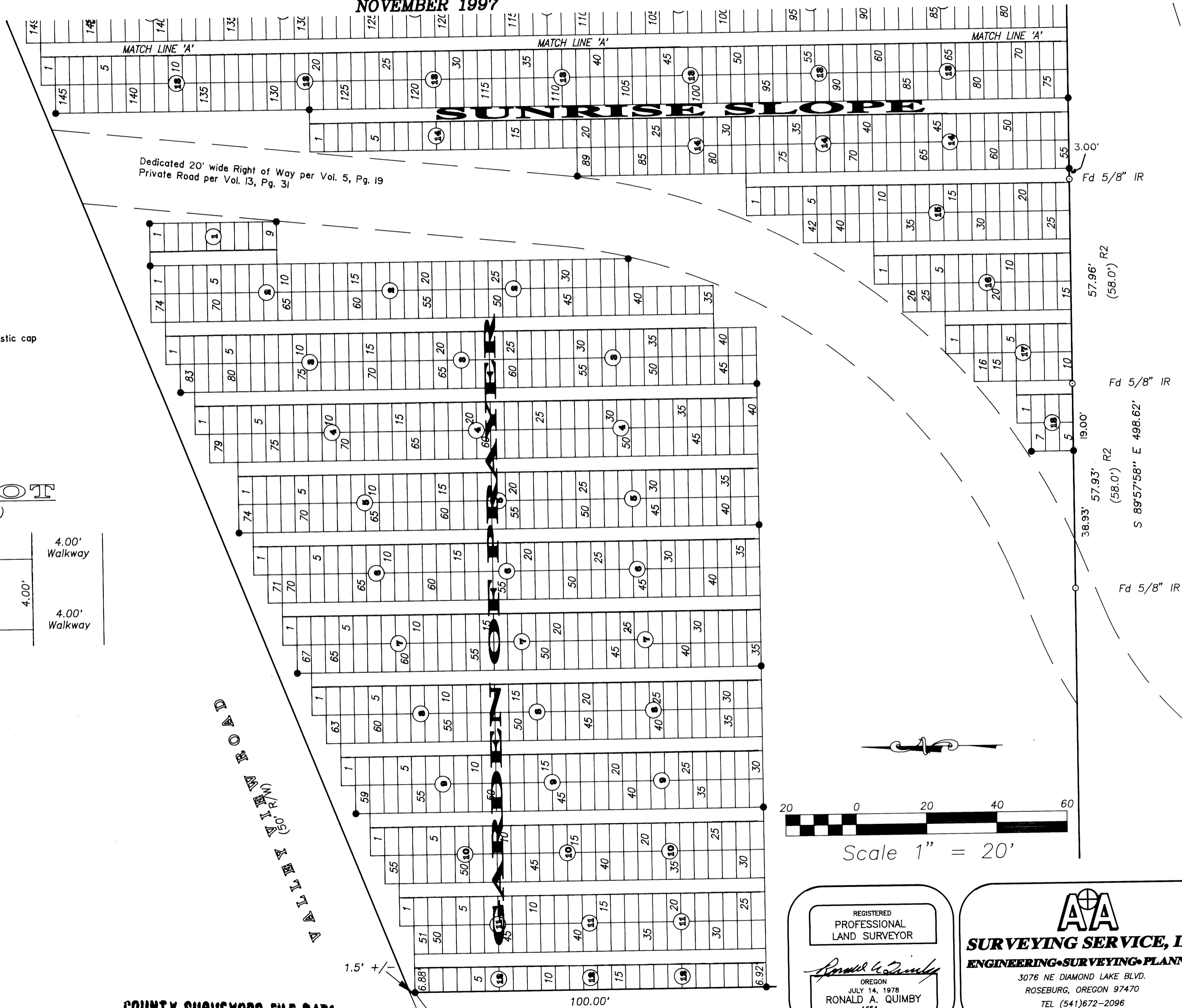

- LEGEND**
- Found monument as noted
  - Set 5/8" x 30" Iron Rod with Yellow Plastic cap marked "AA SURVEYING INC"

**TYPICAL LOT**

(Sunrise Slope, Garden of Prayer)  
 (Except as noted)

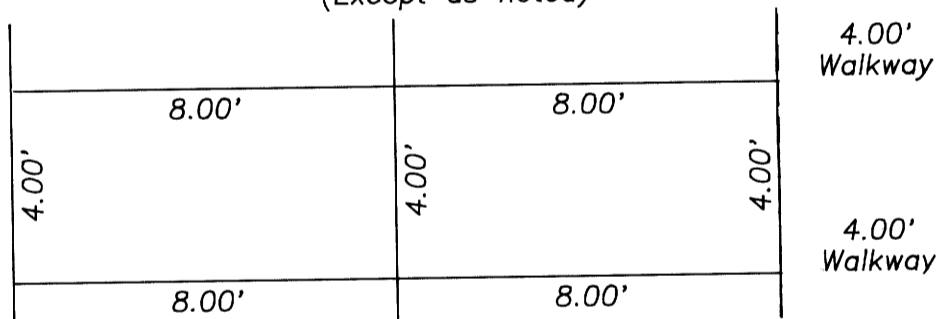

WILLAMETTE ROAD

**COUNTY SURVEYORS FILE DATA  
 DO NOT REMOVE FROM OFFICE**

97-25975

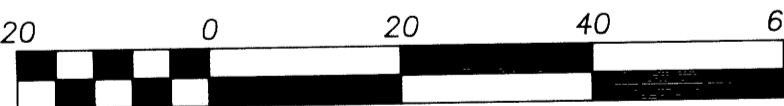

Scale 1" = 20'

REGISTERED  
 PROFESSIONAL  
 LAND SURVEYOR

*Ronald A. Quimby*

OREGON  
 JULY 14, 1978  
 RONALD A. QUIMBY  
 1854  
 EXP. DATE: 12-31-98

**AA**  
**SURVEYING SERVICE, INC.**  
 ENGINEERING • SURVEYING • PLANNING

3076 NE DIAMOND LAKE BLVD.  
 ROSEBURG, OREGON 97470  
 TEL (541) 672-2096  
 FAX (541) 672-0611

# VALLEY VIEW CEMETERY FIRST ADDITION

A PORTION OF LOTS 7&8, BLOCK 1, SUTHERLIN LAND AND WATER COMPANY, PLAT "I"  
NW 1/4 OF SECTION 13, TOWNSHIP 25 SOUTH, RANGE 5 WEST OF THE WILLAMETTE MERIDIAN  
DOUGLAS COUNTY, OREGON  
NOVEMBER 1997

### SURVEYOR'S CERTIFICATE

I, Ronald A. Quimby, being duly sworn, depose and say that I have surveyed and monumented with proper monuments the corners so indicated on the annexed plat and that the boundaries are properly described as follows:

Beginning at the Southeast corner of Plat A - The Sutherlin Cemetery Association, as recorded in Volume 5, Page 19, of the Plat Records of Douglas County, all lying in the Northwest Quarter of Section 13, Township 25 South, Range 5 West of the Willamette Meridian;

Thence North 89°48'04" West 270.49 feet, along the South line of said Plat "A", to a 1/2 inch iron rod marking the Southeast corner of the Plat of Valley View Cemetery, as recorded in Volume 13, Page 31, Plat Records of Douglas County;

Thence North 00°10'26" East 89.81 feet, along the East line of said Valley View Plat, to a 3/4 inch iron pipe;

Thence along a 150 foot radius curve to the left, (the chord of which bears North 62°29'01" East 269.36) an arc length of 334.47 feet;

Thence North 89°58'01" East 31.32 feet to the East line of said Plat "A";

Thence South 215.21 feet, along said East line of said Plat "A", to the point of beginning, containing 26,979 square feet, more or less.

BEGINNING ALSO at a 1/2 inch iron pipe on the East line of said Plat "A", being North 386.20 feet from the Southeast corner of said Plat "A";

Thence North 89°57'58" West 498.62 feet to the West line of said Plat "A";

Thence North 00°02'08" East 191 feet, more or less, along said West line, to the South right-of-way line of Valley View Road;

Thence along said South right-of-way line to the intersection of said South right-of-way line and the East line of said Plat "A";

Thence South 390 feet, more or less, along said East line, to the point of beginning, containing 3.33 acres, more or less.

*Ronald A. Quimby*  
Ronald A. Quimby

NUMBER	DISTANCE	NUMBER	DISTANCE
L1	3.26'	L22	2.27'
L2	3.30'	L23	2.28'
L3	3.31'	L24	2.31'
L4	3.38'	L25	2.33'
L5	3.39'	L26	2.36'
L6	3.46'	L27	2.37'
L7	3.48'	L28	2.40'
L8	3.54'	L29	2.42'
L9	3.56'	L30	2.45'
L10	3.62'	L31	2.47'
L11	2.02'	L32	2.51'
L12	2.04'	L33	2.52'
L13	2.06'	L34	2.56'
L14	2.09'	L35	2.58'
L15	2.10'	L36	2.62'
L16	2.13'	L37	2.64'
L17	2.15'	L38	2.68'
L18	2.18'	L39	2.69'
L19	2.19'	L40	2.71'
L20	2.22'	L41	5.00'
L21	2.24'	L42	5.12'

### LEGEND

- Found monument as noted
- Set 5/8" x 30" Iron Rod with Yellow Plastic cap marked "AA SURVEYING INC."

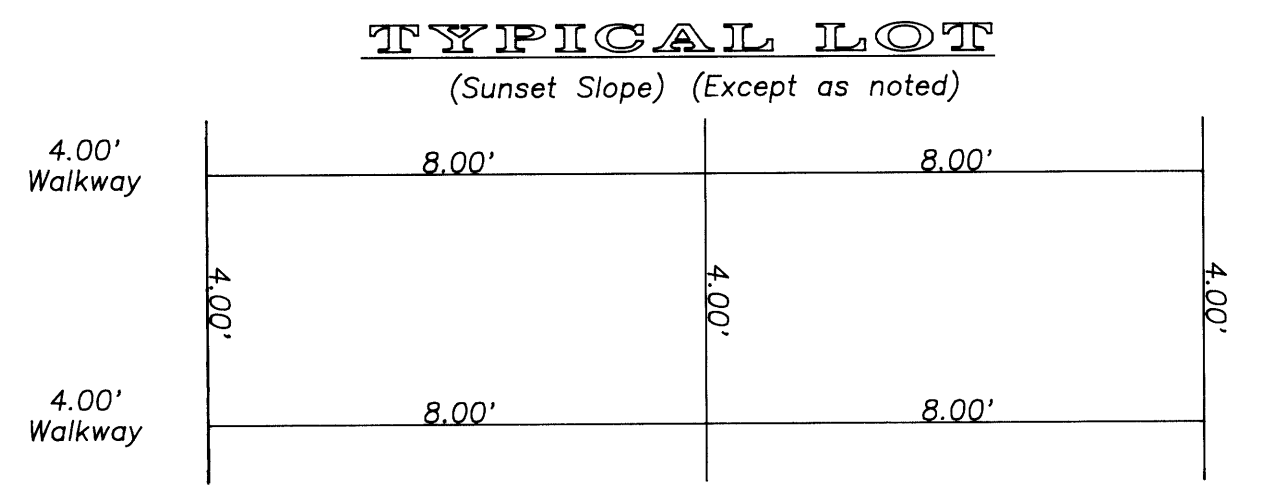
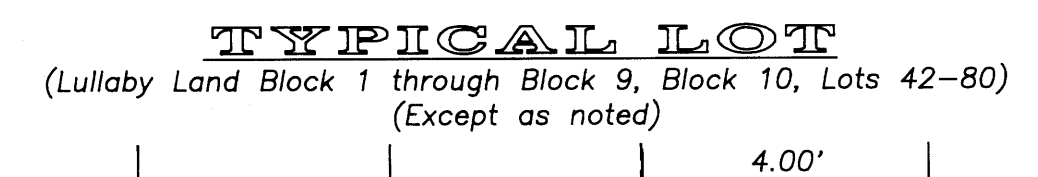
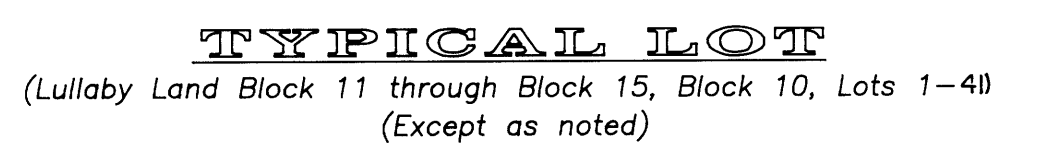
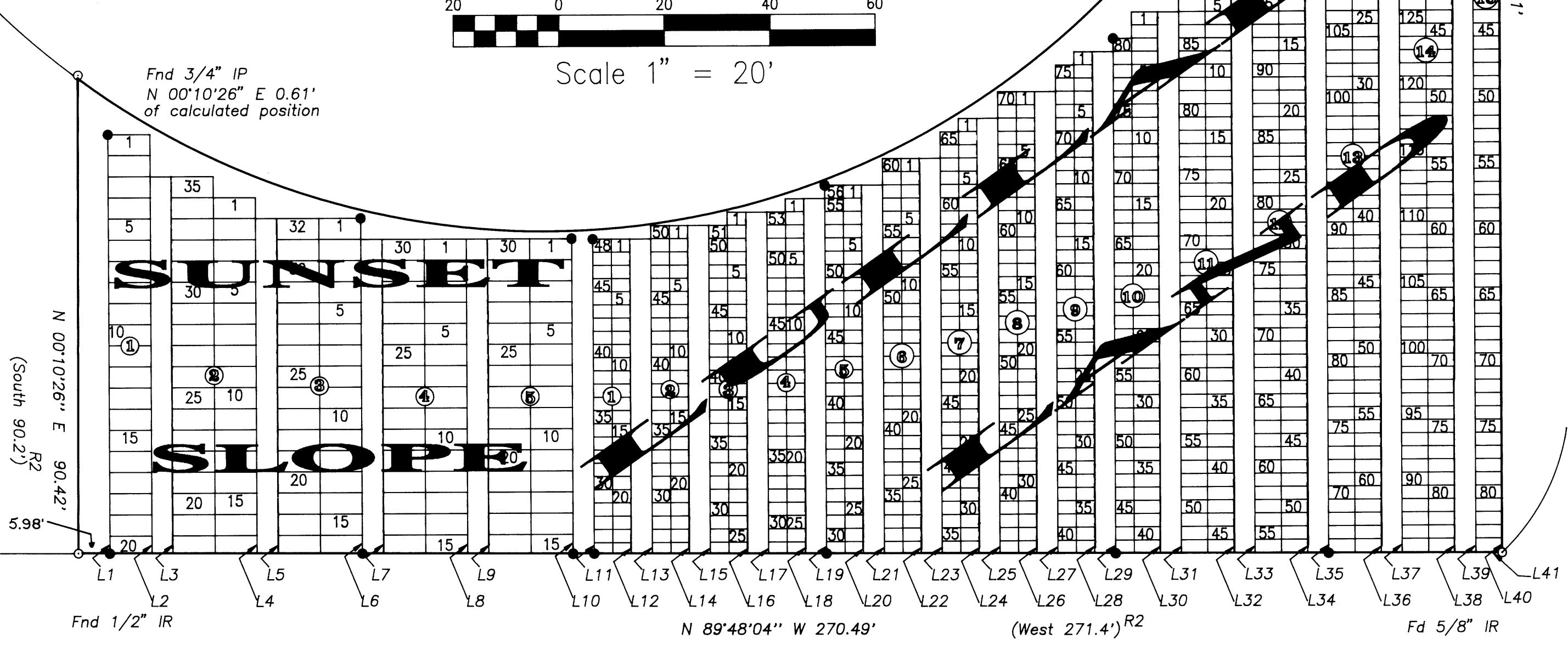
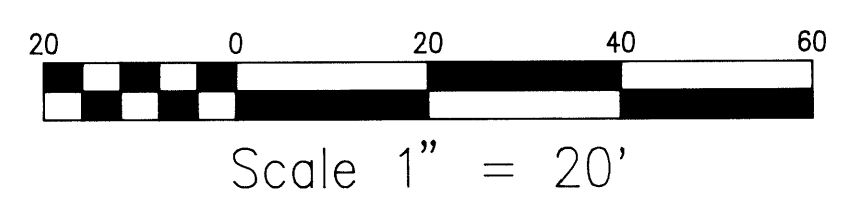

Sheet 4 of 4 File name: S:\COMPS\1960-97\19609704

REGISTERED  
PROFESSIONAL  
LAND SURVEYOR

*Ronald A. Quimby*

OREGON  
JULY 14, 1978  
RONALD A. QUIMBY  
1654

EXP. DATE: 12-31-98

**AA**  
**SURVEYING SERVICE, INC.**  
ENGINEERING • SURVEYING • PLANNING

3076 NE DIAMOND LAKE BLVD.  
ROSEBURG, OREGON 97470  
TEL (541)672-2096  
FAX (541)672-0611

COUNTY SURVEYORS FILE DATA  
DO NOT REMOVE FROM OFFICE