

**LEGEND:**

- SET 5/8" X 30" IRON ROD  
w/CAP MKD "I.E. ENG."
- FD 5/8" IRON ROD  
UNLESS OTHERWISE NOTED

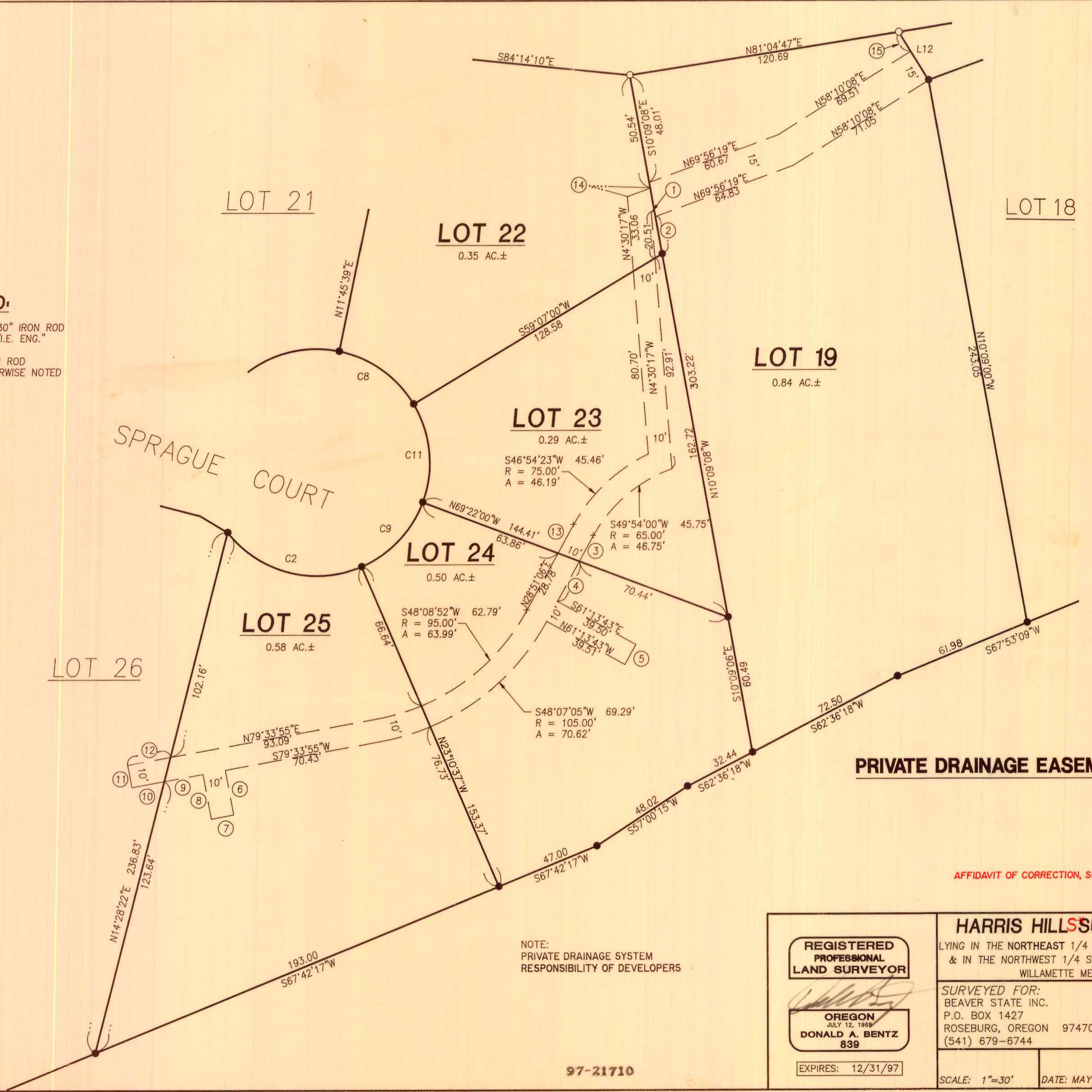

①	BEARING	DIST.
1	S69°56'19"W	1.65'
2	S10°09'08"E	16.78'
3	S28°51'06"W	12.85'
4	S28°51'06"W	20.23'
5	S28°46'17"W	10.00'
6	S10°26'05"E	20.00'
7	S79°33'35"W	10.00'
8	N10°26'05"W	20.00'
9	S79°33'55"W	17.30'
10	S79°33'55"W	14.70'
11	N10°26'05"W	10.00'
12	S79°33'55"W	19.35'
13	S28°51'06"W	14.33'
14	S69°56'19"W	10.99'
15	S31°48'00"E	10.00'

**PRIVATE DRAINAGE EASEMENT DETAIL**

AFFIDAVIT OF CORRECTION, SEE Pg. 1

NOTE:  
PRIVATE DRAINAGE SYSTEM  
RESPONSIBILITY OF DEVELOPERS

97-21710

97-21710

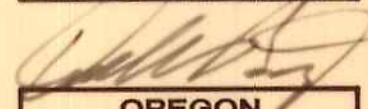
<p><b>REGISTERED PROFESSIONAL LAND SURVEYOR</b></p>  <p><b>OREGON</b> JULY 12, 1989 <b>DONALD A. BENTZ</b> 839</p> <p>EXPIRES: 12/31/97</p>	<p><b>HARRIS HILLS SUBDIVISION 2ND ADDITION</b></p> <p>LYING IN THE NORTHEAST 1/4 SECTION 22, TOWNSHIP 27 SOUTH, RANGE 6 WEST, &amp; IN THE NORTHWEST 1/4 SECTION 23, TOWNSHIP 27 SOUTH, RANGE 6 WEST, WILLAMETTE MERIDIAN, DOUGLAS COUNTY, OREGON</p>	
	<p>SURVEYED FOR: BEAVER STATE INC. P.O. BOX 1427 ROSEBURG, OREGON 97470 (541) 679-6744</p>	<p>SURVEYED BY: <b>i.e.</b> ENGINEERING</p> <p>548 S.E. Jackson Suite 3 Roseburg, Oregon 97470 PHONE (541) 673-0166 FAX (541) 440-9392</p>
<p>SCALE: 1"=30'</p>	<p>DATE: MAY 1997</p>	<p>JOB NO. 280-04</p>
<p>97-21710</p>		<p>PAGE: 3 OF 3</p>