

BUCK ROCK SUBDIVISION

LOCATED IN THE EAST 1/2 SECTION 19, T26S, R3W, W.M.
DOUGLAS COUNTY, OREGON

SCALE: 1" = 50'

SEPTEMBER, 1996

SURVEYED BY:
BTS ENGINEERING & SURVEYING, INC.
431 S.E. MAIN STREET
ROSEBURG, OR 97470
(541) 673-0966 FAX (541) 673-0105

SURVEYED FOR:
BUCK ROCK PROPERTIES, INC.
P.O. BOX 729
GLIDE, OREGON 97443

PROTECTIVE COVENANTS:

PROTECTIVE COVENANTS FOR BUCK ROCK SUBDIVISION
HAVE BEEN FILED AS INST. NO. 96-24715, IN
BOOK 1444, PAGE 781 OF THE RECORDS OF DOUGLAS
COUNTY, OREGON.

COUNTY SURVEYORS FILE DATA
DO NOT REMOVE FROM OFFICE

APPROVALS DOUGLAS COUNTY

BY THE ORDER OF THE BOARD OF COMMISSIONERS:

<i>Michael J. Winant</i>	12-4-96
CHAIRPERSON	DATE
<i>Joyce Morgan</i>	12/3/96
COMMISSIONER	DATE
<i>Doug Robertson</i>	12/3-96
COMMISSIONER	DATE
<i>Keith L. Cubic</i>	11/13/96
COUNTY PLANNING DIRECTOR	DATE
<i>Paris J. Reddekopp</i>	12-3-96
COUNTY ASSESSOR	DATE
<i>Amy E. Morrison</i>	NOVEMBER 19, 1996
COUNTY SURVEYOR	DEPUTY DATE

TAX COLLECTOR CERTIFICATE:

I HEREBY CERTIFY THAT ALL TAXES AND
SPECIAL ASSESSMENTS OR OTHER CHARGES
REQUIRED BY LAW HAVE BEEN PAID.

Margaret Cannaday, deputy 12/3/96
DOUGLAS COUNTY TAX COLLECTOR DEPUTY DATE

INST. NO. 96-22001
5 FT. GRANDVIEW STREET
DEDICATION

REGISTERED
PROFESSIONAL
LAND SURVEYOR

Kristian O. Degroot
OREGON
JULY 17, 1981
KRISTIAN O. DEGROOT
1941

EXPIRES: 12-31-97

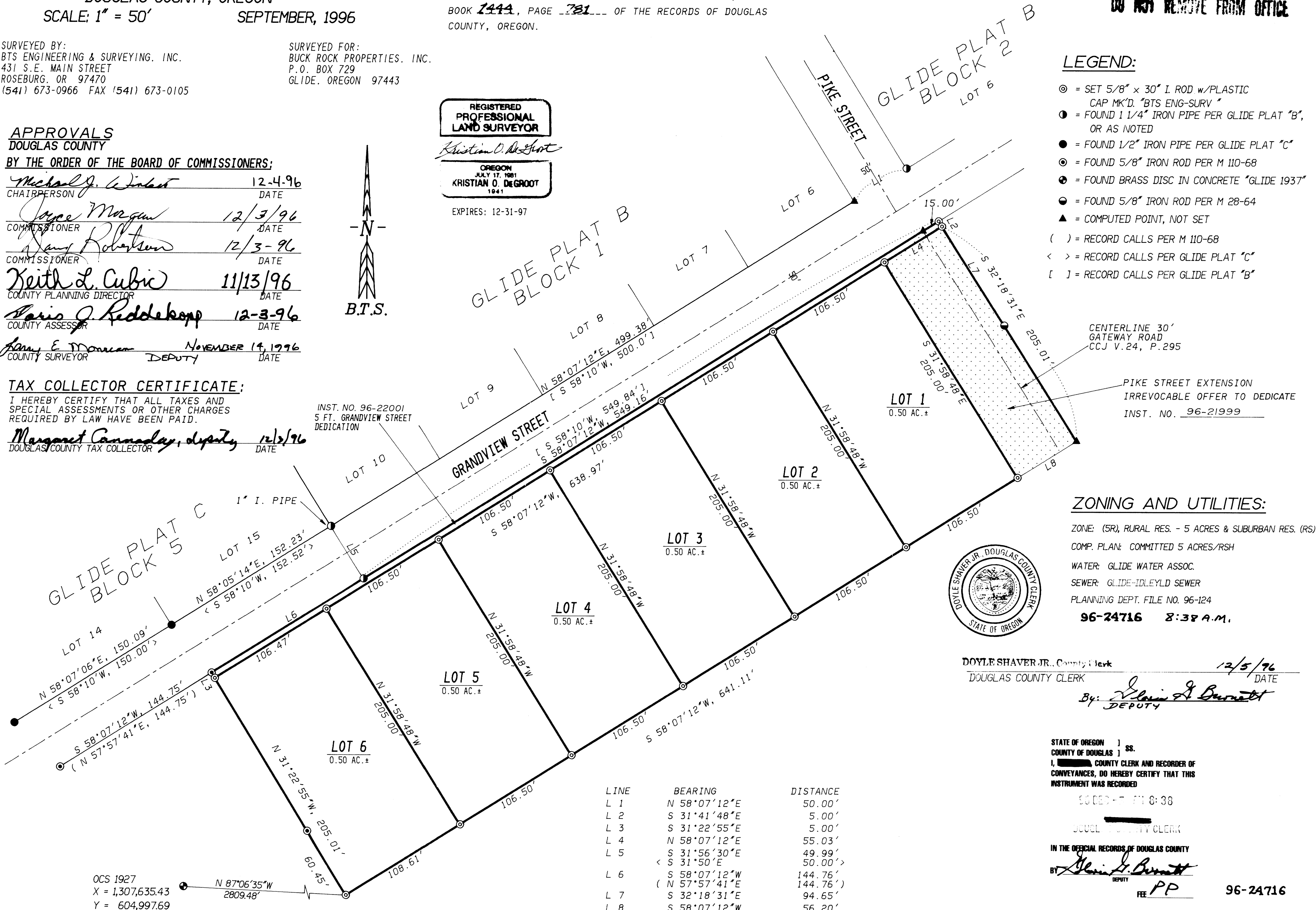
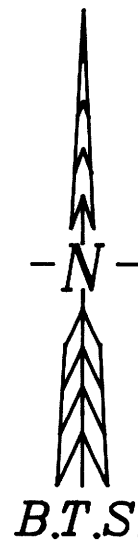

LEGEND:

- ⊙ = SET 5/8" x 30" I. ROD w/PLASTIC CAP MK'D. "BTS ENG-SURV"
- ⊙ = FOUND 1 1/4" IRON PIPE PER GLIDE PLAT "B", OR AS NOTED
- = FOUND 1/2" IRON PIPE PER GLIDE PLAT "C"
- ⊙ = FOUND 5/8" IRON ROD PER M 110-68
- ⊙ = FOUND BRASS DISC IN CONCRETE "GLIDE 1937"
- ⊙ = FOUND 5/8" IRON ROD PER M 28-64
- ▲ = COMPUTED POINT, NOT SET
- () = RECORD CALLS PER M 110-68
- < > = RECORD CALLS PER GLIDE PLAT "C"
- [] = RECORD CALLS PER GLIDE PLAT "B"

ZONING AND UTILITIES:

ZONE: (SR), RURAL RES. - 5 ACRES & SUBURBAN RES. (RS)
 COMP. PLAN: COMMITTED 5 ACRES/RS
 WATER: GLIDE WATER ASSOC.
 SEWER: GLIDE-IDLEYLD SEWER
 PLANNING DEPT. FILE NO. 96-124
96-24716 8:38 A.M.

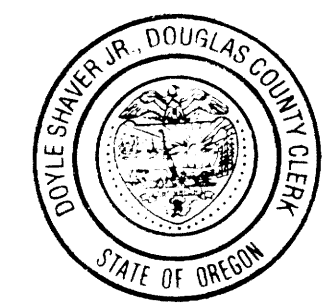

DOYLE SHAVER JR., County Clerk
 DOUGLAS COUNTY CLERK
 By: *Glenn J. Burnett*
 DEPUTY
 12/5/96 DATE

STATE OF OREGON]
 COUNTY OF DOUGLAS]
 I, _____, COUNTY CLERK AND RECORDER OF
 CONVEYANCES, DO HEREBY CERTIFY THAT THIS
 INSTRUMENT WAS RECORDED

RECORDED - 12/18/96
 DOUGLAS COUNTY CLERK

IN THE OFFICIAL RECORDS OF DOUGLAS COUNTY
 BY: *Glenn J. Burnett*
 DEPUTY
 PP

96-24716

LINE	BEARING	DISTANCE
L 1	N 58°07'12"E	50.00'
L 2	S 31°41'48"E	5.00'
L 3	S 31°22'55"E	5.00'
L 4	N 58°07'12"E	55.03'
L 5	S 31°56'30"E	49.99'
L 6	< S 31°50'E	50.00' >
L 7	S 58°07'12"W	144.76'
L 8	(N 57°57'41"E	144.76')
	S 32°18'31"E	94.65'
	S 58°07'12"W	56.20'

VOL. 19 PAGE 12 B

VOL. 19 PAGE 12 B