

COUNTY SURVEYORS FILE DATA
DO NOT REMOVE FROM OFFICE

PER BD. OF COMMISSIONERS
RECORDED JUNE 30, 1998
CCJ VOL. 287 PG. 1719
CS FILE 66/6-1

L.P. 1992-0045
(REC. NORTH 5283.85)
(PER GOV'T PLAT)

(REC. PER PLAT 50*0519"E 950.76')
(WINTER CREEK HOMES)

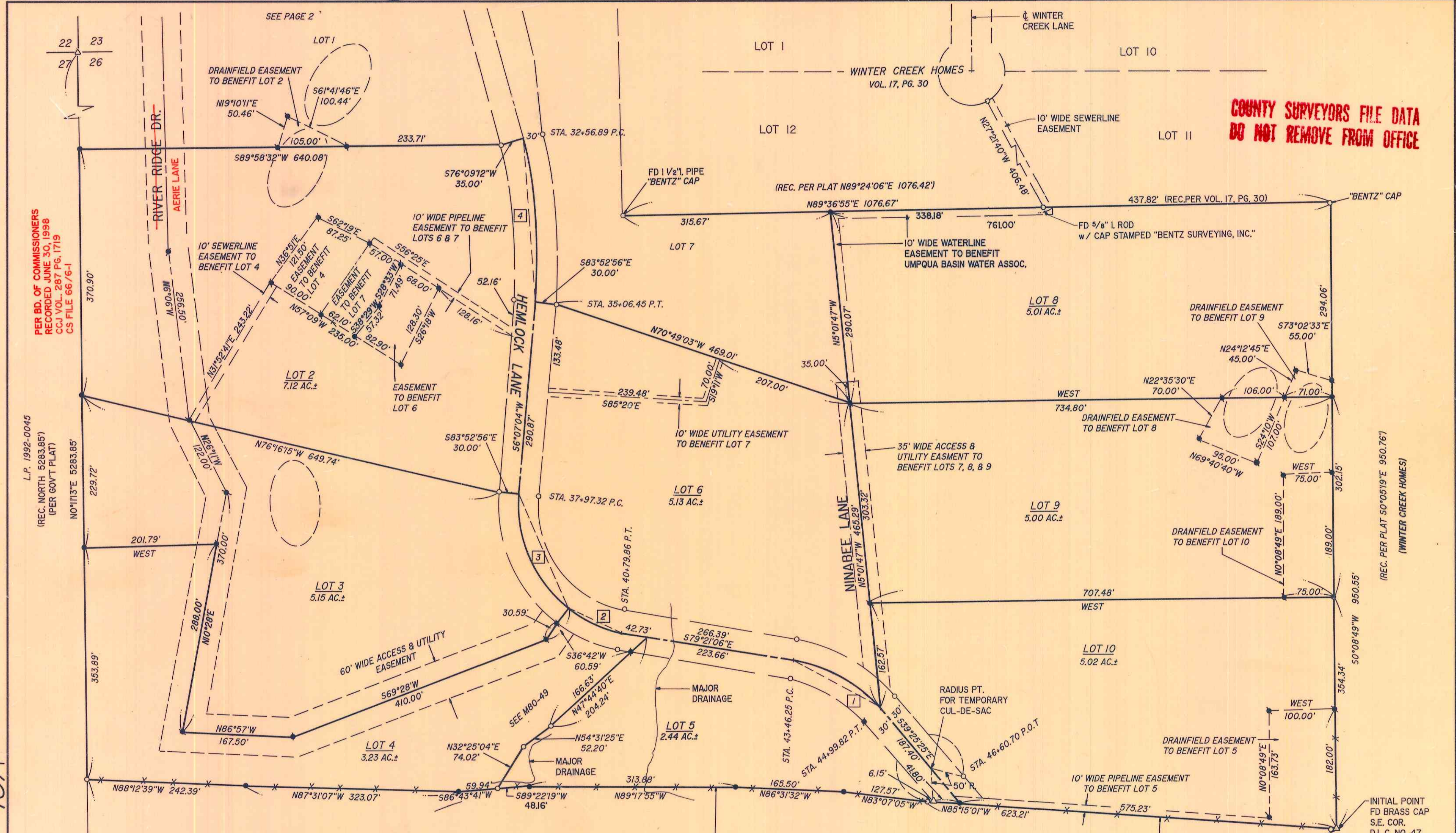

LEGEND:

- DENOTES A 5/8" I.R. w/ YELLOW PLASTIC CAP INSCRIBED "I.E. ENG." TO BE SET WITHIN TIME SPECIFIED IN THE SURVEYOR'S CERTIFICATE: SET ON: 12/21/1998
- SET 5/8" x 30" I.R. w/CAP MKD "I.E. ENG."
- FD 5/8" I.R. UNLESS OTHERWISE NOTED
- △ CALCULATED POINT
- DRAINFIELD

	BEARING-DIST.	RADIUS	ARC
1	N59°23'16"W 150.48'	220.37'	153.57'
2	S66°19'33"E 85.38'	189.41'	86.12'
3	S23°35'28"E 187.74'	189.41'	196.42'
4	S3°51'52"E 248.30'	716.20'	249.56'

ESTABLISHED COR. BY PROJECTION DIST.-DIST. INTERSECT FROM TWO B.T.'s

FOX HOLLOW SUBDIVISION
IN THE SW1/4 OF SEC. 26, T26S, R6W, W.M., DOUGLAS COUNTY, OREGON

REGISTERED OREGON LAND SURVEYOR

JULY 12, 1988
DONALD A. BENTZ
839

EXPIRES 12-31-95

SURVEYED FOR:
TOM & ANDRIA BECKLEY
FOX HOLLOW DEVELOPMENT CORP.
P.O. BOX 76
WICHESTER, OREGON 97495

SURVEYED BY:
i.e.
ENGINEERING
548 S.E. Jackson Suite 3
Roseburg, Oregon 97470
PHONE (503) 673-0166
FAX (503) 440-9392

SCALE: 1" = 100' DATE: SEPT. 1996 1360-01 PAGE: 1 OF 2

96-22904