

**STEVENS SUBDIVISION**  
 LYING IN THE NE 1/4 OF SECTION 24,  
 TOWNSHIP 28 SOUTH, RANGE 6 WEST, W.M.  
 DOUGLAS COUNTY, OREGON.  
 6 MARCH 1996 1 inch : 100.0 feet

**COUNTY SURVEYORS FILE DATA  
 DO NOT REMOVE FROM OFFICE**

OWNER/SUBDIVIDER: Dwayne and Cindy Stevens  
 270 Kermanshah  
 Roseburg, Or. 97470

SEWER: Sub Surface

WATER: Roberts Creek Water District

ZONING: RR Rural Residential

COMP. PLAN: RC-2

PLANNING FILE NO. 95-237

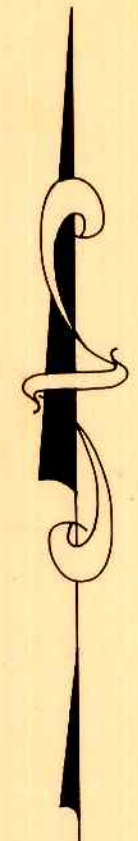
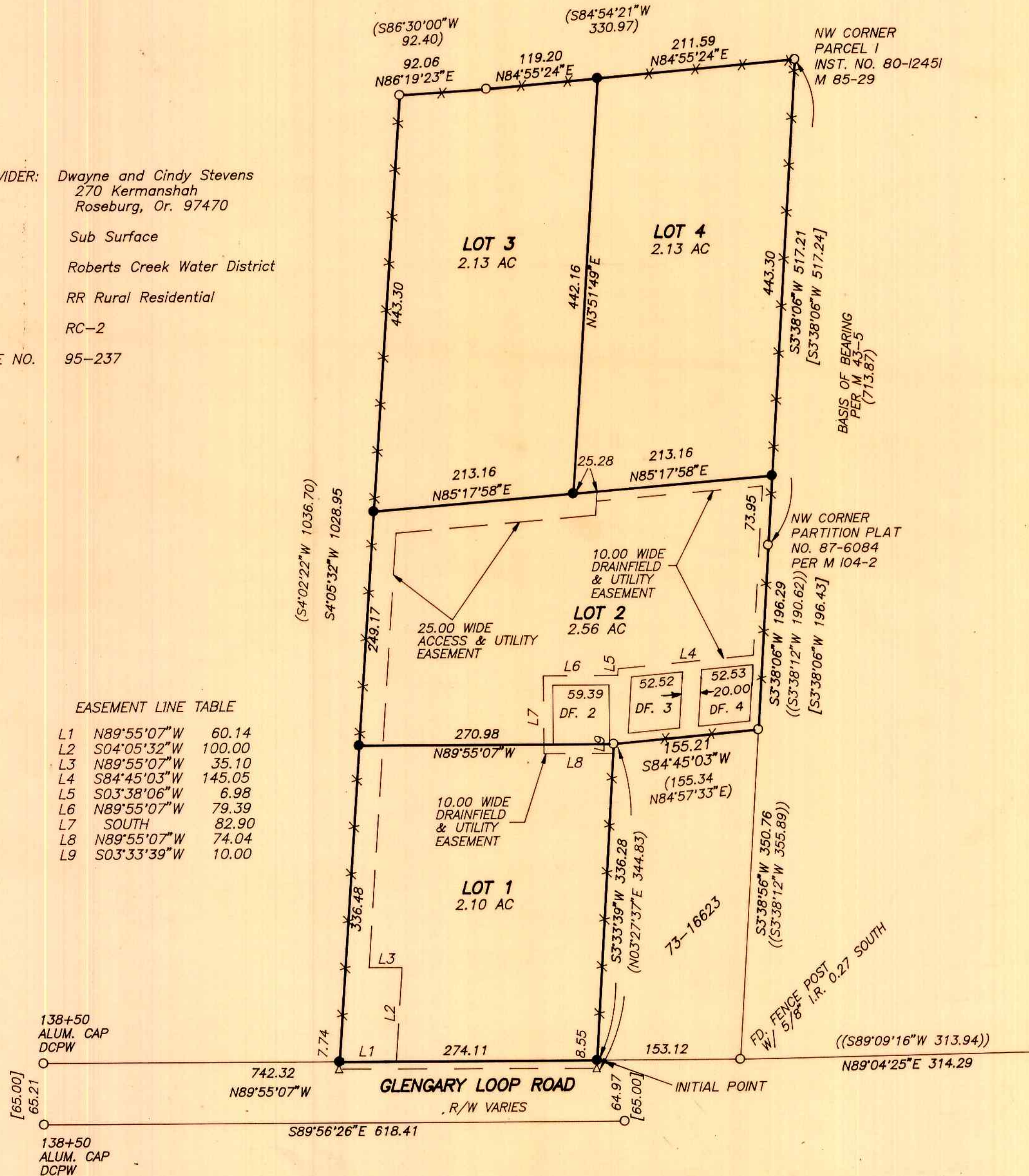

REGISTERED  
 PROFESSIONAL  
 LAND SURVEYOR

*Ronald A. Quimby*

OREGON  
 JULY 14, 1978  
 RONALD A. QUIMBY  
 1854

EXP. DATE: 12-31-96

**AA**

**SURVEYING SERVICE, INC.**

3076 EAST DIAMOND LAKE BLVD.  
 ROSEBURG, OREGON 97470  
 TEL (503)672-2096  
 FAX (503)672-0611

96-11035