

**COUNTY SURVEYORS FILE DATA
DO NOT REMOVE FROM OFFICE**

- () RECORD DATA PER MI15-7
- () RECORD DATA PER COUNTY ROAD PLANS, ROAD #6 3/16/65
- () FD 5/8" I.R. w/CAP MKD "I.E. ENG." UNLESS OTHERWISE NOTED
- () RECORD DATA PER "PLAT OF RIDGEWOOD", VOL. 9, PG. 43
- () RECORD DATA PER COUNTY ENGR'G PLANS, ROAD #6, MP3.9-MP4.4, 1986
- () FD 3/4" I.R.
- () RECORD DATA PER COUNTY ROAD PLANS, ROAD #189, 6/25/65
- () SET 5/8" x 30" I.R. w/CAP MKD "I.E. ENG."
- () CALCULATED POINT

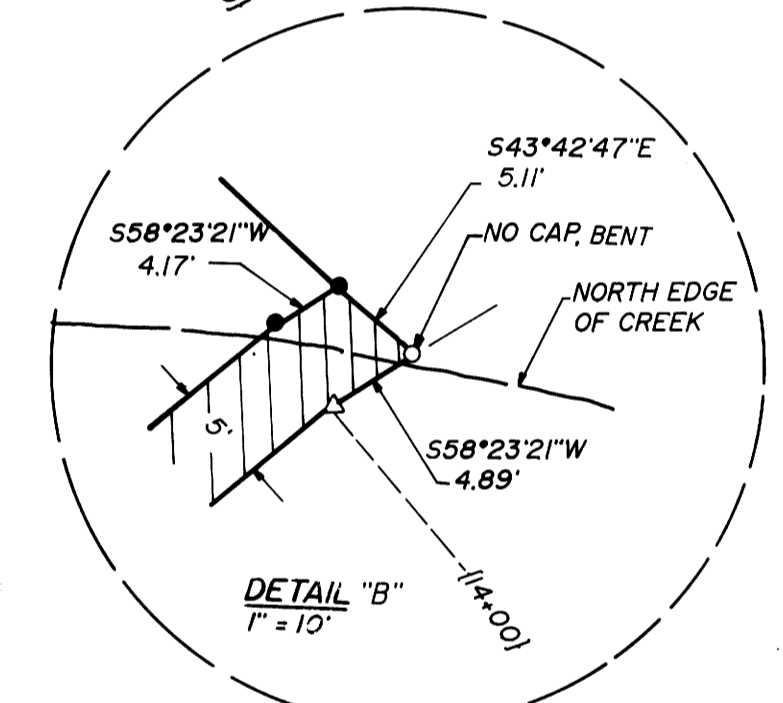
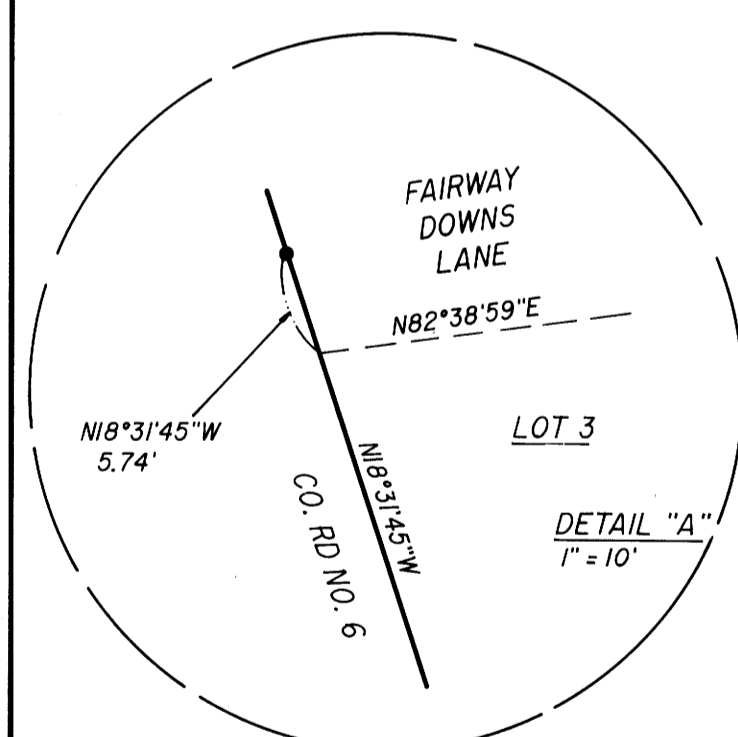
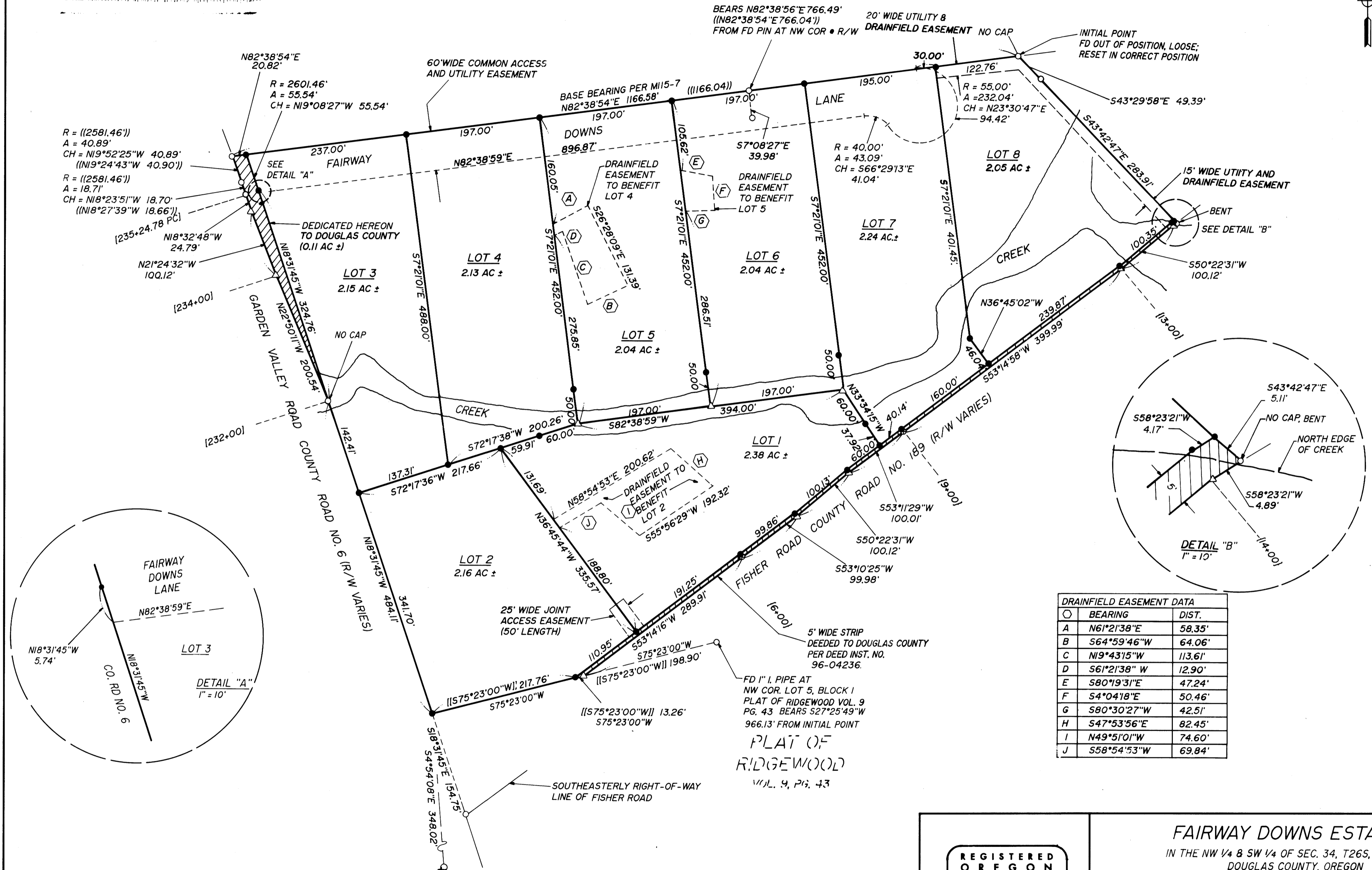

DRAINFIELD EASEMENT DATA		
BEARING	DIST.	
A	N61°21'38\"E	58.35'
B	S64°59'46\"W	64.06'
C	N19°43'15\"W	113.61'
D	S61°21'38\"W	12.90'
E	S80°19'31\"E	47.24'
F	S4°04'18\"E	50.46'
G	S80°30'27\"W	42.51'
H	S47°53'56\"E	82.45'
I	N49°51'01\"W	74.60'
J	S58°54'53\"W	69.84'

VOL. 18 PAGE 58 A

VOL. 18 PAGE 58 A

FD DCSO BRASS CAP MKD "CURRY" BEARS S32°20'44\"W 1553.84' FROM INITIAL POINT

PLAT OF RIDGEWOOD VOL. 9, PG. 43

96-05546

REGISTERED OREGON LAND SURVEYOR JULY 12, 1968 DONALD A. BENTZ 839 EXPIRES 12-31-95		FAIRWAY DOWNS ESTATES IN THE NW 1/4 & SW 1/4 OF SEC. 34, T26S, R6W, W.M., DOUGLAS COUNTY, OREGON	
SURVEYED FOR: FRANCIS D. ENGLE CIRCLE E RANCH 3188 NE HUGHES ROSEBURG, OREGON 97470		SURVEYED BY: 548 S.E. Jackson Suite 3 Roseburg, Oregon 97470 PHONE (503) 673-0166 FAX (503) 440-9392	
SCALE: 1" = 100'	DATE: MARCH 1995	947-03	PAGE: 1 OF 2