

COUNTY SURVEYORS FILE DATA
DO NOT REMOVE FROM OFFICE

ORIGINALLY FOUND
3/4 I.P. BENT (NO REC.)
REPLACED WITH A
5/8" I.R. w/CAP
MKD "I.E. ENG."

BEARING	DIST.	RADIUS	ARC	
A	N67°24'53"E	80.06'	1462.41'	80.07'
B	N64°39'16"E	60.86'	1462.41'	60.85'
C	S84°11'54"W	97.23'	140.00'	99.30'
D	S79°55'08"W	16.65'	20.00'	17.17'
E	S76°05'47"E	102.90'	80.00'	111.77'
F	S8°55'42"W	28.28'	20.00'	31.42'
G	N81°04'18"W	28.28'	20.00'	31.42'
H	N9°37'27"E	28.63'	20.00'	31.90'
I	S79°40'47"E	28.28'	20.00'	31.42'
J	S34°40'47"E	10.00'	—	—
K	N55°19'13"E	15.00'	—	—
L	N55°19'13"E	15.00'	—	—
M	N34°40'47"W	10.00'	—	—
N	N10°19'13"E	28.28'	20.00'	31.42'
O	N54°34'52"E	26.04'	1143.05'	26.04'
P	N57°09'33"E	76.81'	1143.05'	76.83'
Q	N60°54'19"E	72.63'	1143.05'	72.64'
R	N64°32'21"E	72.34'	1143.05'	72.35'

DETAIL
SCALE: 1" = 10'

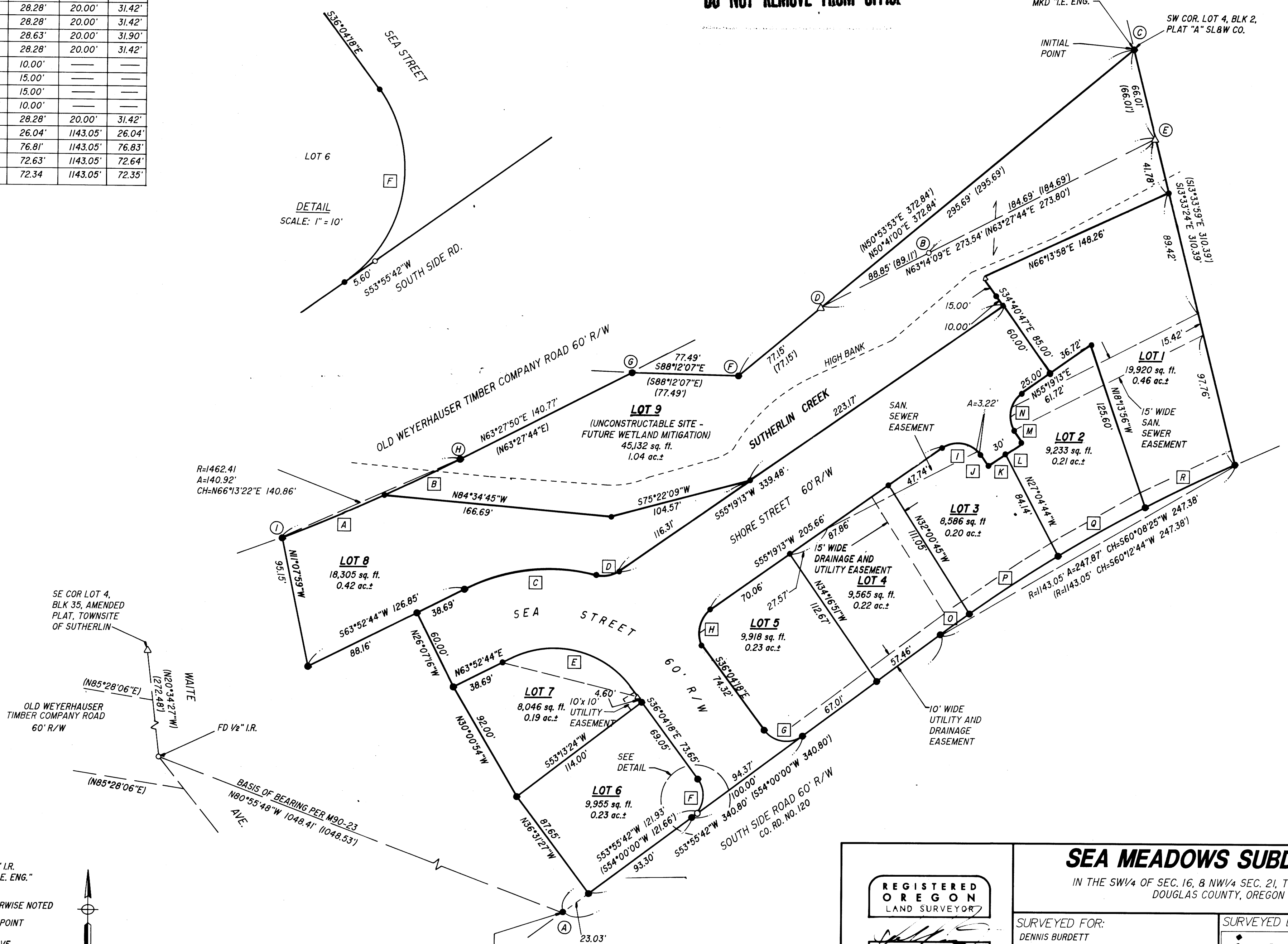

LEGEND:

- SET 5/8" x 30" I.R. w/CAP MKD "I.E. ENG."
- FD 5/8" I.R. UNLESS OTHERWISE NOTED
- △ CALCULATED POINT
- SEE NARRATIVE PAGE 2

RECORD DATA:

(1) M90-23

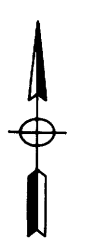

95-23100

SEA MEADOWS SUBDIVISION

IN THE SW1/4 OF SEC. 16, & NW1/4 SEC. 21, T25S, R5W, W.M., DOUGLAS COUNTY, OREGON

SURVEYED FOR:
DENNIS BURDETT
352 S. WAITE AVE.
SUTHERLIN, OREGON 97479

SURVEYED BY:
i.e.
ENGINEERING
548 S.E. Jackson Suite 3
Roseburg, Oregon 97470
PHONE (503) 673-0166
FAX (503) 440-9392

REGISTERED
OREGON
LAND SURVEYOR

Donald A. Bentz
JULY 12, 1968
DONALD A. BENTZ
839

EXPIRES 12-31-95

SCALE: 1" = 50'

DATE: OCT. 1995

107-04

PAGE: 1 OF 2