

- (A) CH = S 45° 54' 20" W 94.59'
R = 1944.86' L = 94.60' Δ = 2° 47' 13"
- (B) CH = N 1° 19' 05" W 44.95'
R = 30.82' L = 50.37' Δ = 93° 38' 40"
- (C) CH = N 40° 05' 01" W 121.24'
R = 60.65' L = 186.72' Δ = 176° 23' 44"
- (D) CH = S 81° 23' 50" W 75.42'
R = 76.10' L = 78.91' Δ = 59° 24' 35"

- ① S 32° 42' 54" W 35.47'
- ② S 49° 18' 16" W 74.11'
- ③ N 74° 14' 05" E 80.00'
- ④ N 28° 35' 55" W 129.78'
- ⑤ N 0° 03' 02" E 22.09'

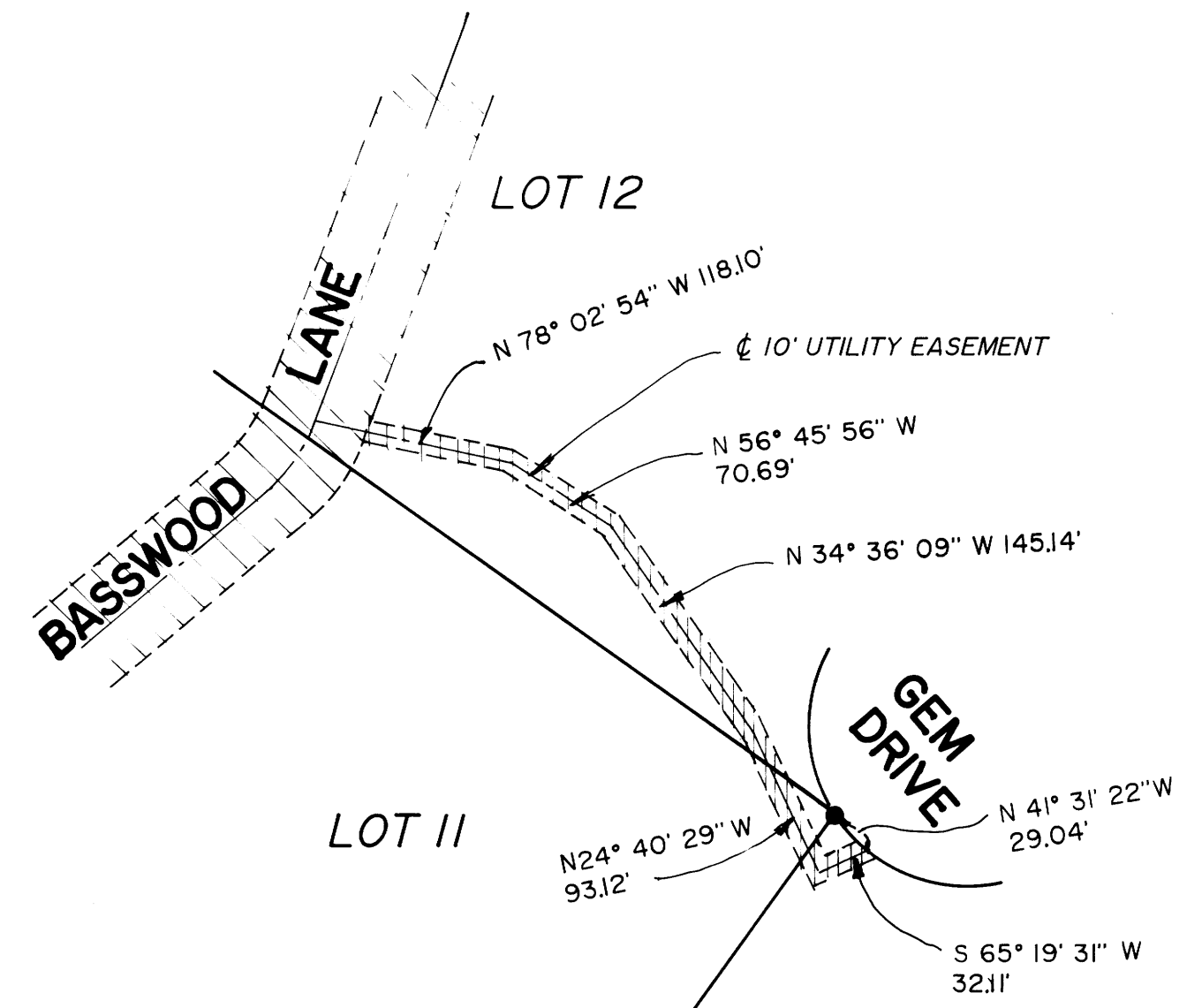
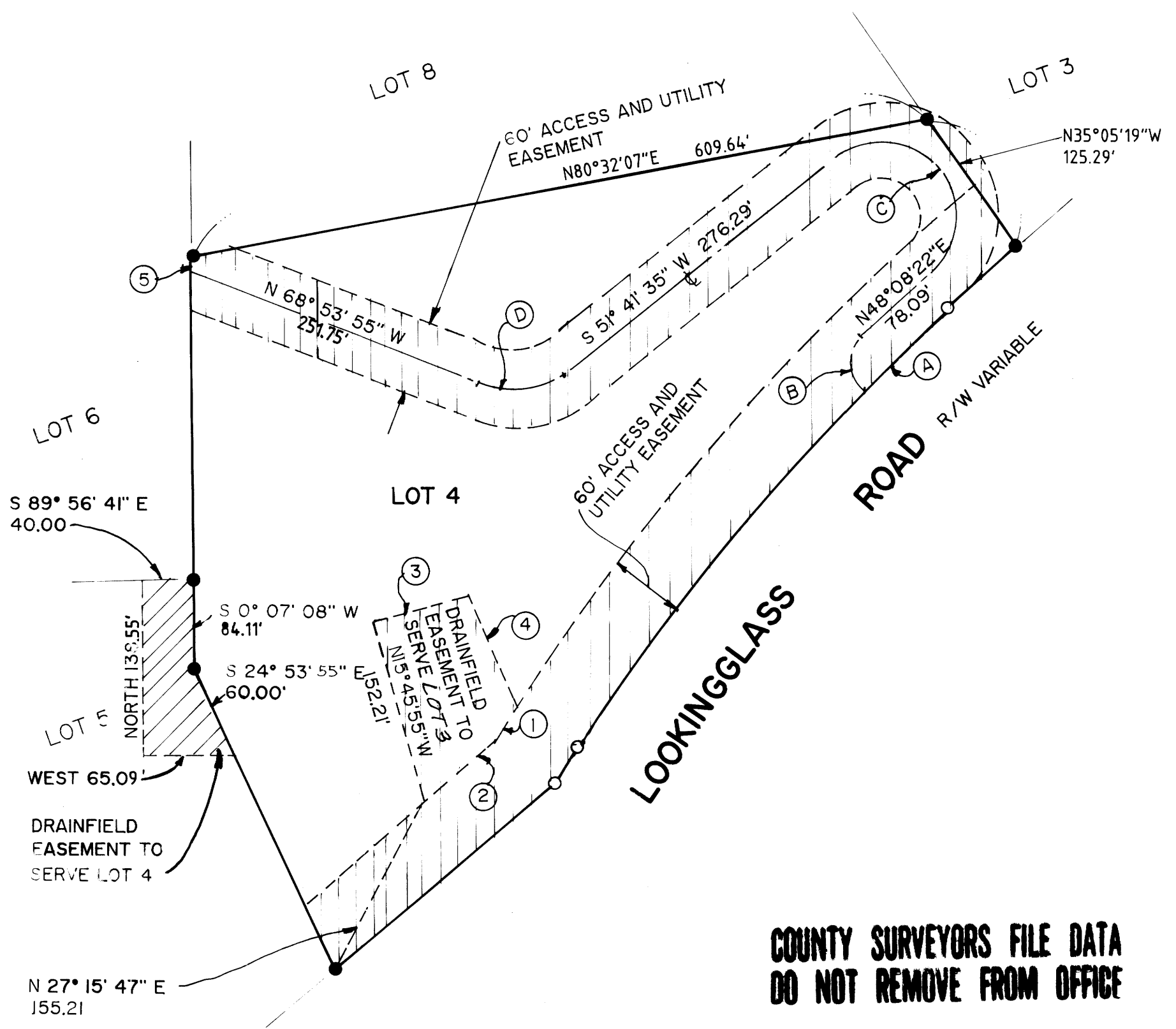
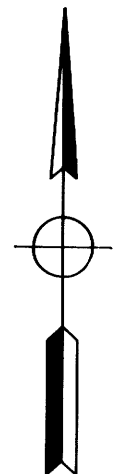
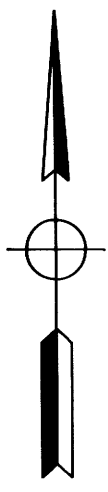

STATE OF OREGON)
COUNTY OF DOUGLAS) SS.
I, GAY FIELDS, COUNTY CLERK AND RECORDER
OF CONVEYANCES, DO HEREBY CERTIFY THAT
THIS INSTRUMENT WAS RECORDED

93 OCT 28 AM 8:45

GAY FIELDS
COUNTY CLERK
IN THE OFFICIAL RECORDS OF DOUGLAS COUNTY
BY _____ DEPUTY
FEE _____

93

<p>REGISTERED OREGON LAND SURVEYOR</p> <p>JULY 12, 1968 DONALD A. BENTZ 839</p> <p>EXPIRES 12-31-93</p>	<p>DIAMOND HEIGHTS SUBDIVISION 3rd ADDITION LYING IN THE NORTHWEST 1/4 AND SOUTHWEST 1/4 SECTION 29 TOWNSHIP 27 SOUTH, RANGE 6 WEST, W.M., DOUGLAS COUNTY, OREGON</p>		
	<p>SURVEYED FOR: CHARLES A. BASS 4233 OLD HIGHWAY 99 ROSEBURG, OREGON 97470</p>	<p>SURVEYED BY: <i>i.e.</i> ENGINEERING 1205 S.E. Court Street Roseburg, Oregon 97470 PHONE (503) 673-0166 FAX (503) 440-9392</p>	
<p>SCALE: 1" = 100'</p>	<p>DATE: MAR. 1993</p>	<p>105-02</p>	<p>PAGE: 3 OF 3</p>