

COUNTY SURVEYORS FILE DATA
DO NOT REMOVE FROM OFFICE

REGISTERED
PROFESSIONAL
LAND SURVEYOR
Robert E. Findorff 5/9/95
OREGON
JANUARY 29, 1991
ROBERT E. FINDORFF
2479
EXPIRES 12-31-95

HILLSVIEW FOURTH ADDITION

HILLSVIEW SUBDIVISION

STATE PLANE COORDINATE TIE
MONUMENT-GARRETT A BRASS CAP
BEARS S73°39'00" W 1625.72'
Y=552,649.46' X=1,228,648.49'
MONUMENT "JACKIE" BEARS
S 16°28'17" W 2892.71'
Y=550,309.13' X=1,229,307.85'

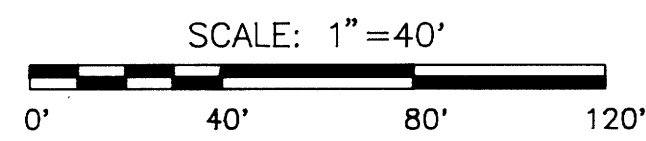
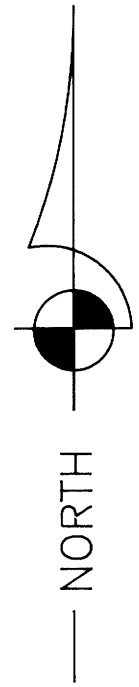

- LEGEND**
- - SET 5/8" x 30" REBAR W/YELLOW PLASTIC CAP MARKED "GEOMAX PLS 2479".
 - - FD. 5/8" REBAR W/CAP MARKED "LANG SURVEYING", 1992-0050 EXCEPT AS NOTED.
 - ◉ - FD. 2" GALV. IRON PIPE
 - () - 1992-0050 (LANG).

FUTURE ADDITION
(UNPLATTED)
F. LEDBETTER

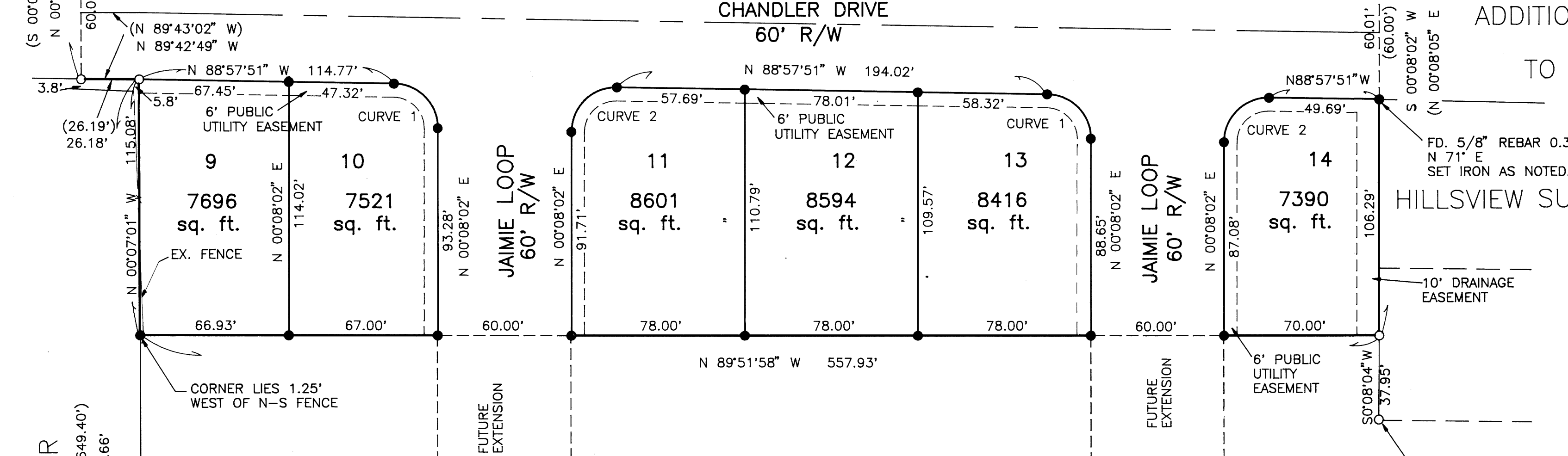
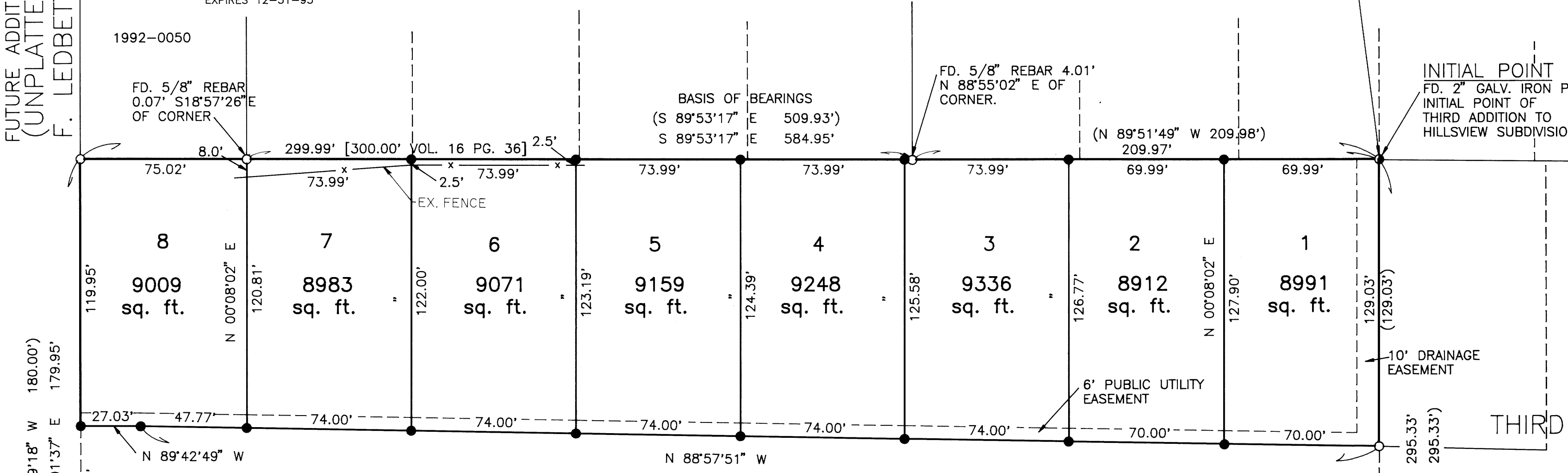

(UNPLATTED)
H.S. CHANDLER

(N 00°08'13" W 649.40')
S00°07'01"E 649.66'

FD. 5/8" REBAR @
FENCE CORNER
(1992-0058)

(UNPLATTED) F. LEDBETTER
FUTURE ADDITION AREA

ADDITION
TO

HILLSVIEW SUBDIVISION

LOGAN CREST
ESTATES
ROSEBURG, OR.
FLOYD LEDBETTER, OWNER
A PART OF SE1/4 SEC. 10
T28S, R6W, W.M.,
DOUGLAS COUNTY, OR.



ENGINEERING, LAND SURVEYING, BUILDING DESIGN
806 N. NINTH STREET COTTAGE GROVE, OREGON 97424
TELEPHONE- (503) 942-0126 FAX- (503) 942-7935

JOB NO.: 92181	DRAWN: T.F.J.	CHECKED: R.E.F.
DATE: 4/27/95	SHT. 1	OF 2

95-19918