

INST. NO. 76-12272  
VOL. 606, PG. 922

**LEGEND:**

- FD 3/8" I.R.
- UNLESS OTHERWISE NOTED
- SET 3/8" x 30" I.R. w/CAP MKD "I.E. ENG."
- ⊙ FD BRASS CAP

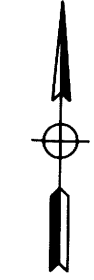

**COUNTY SURVEYORS FILE DATA  
DO NOT REMOVE FROM OFFICE**

**Ⓢ CURVE DATA**

- ① R = 150.78'
- Δ = 84°05'22"
- L = 221.29'
- L.C. = 201.96'

CHORD	RADIUS	ARC
2 S43°48'56"E 22.64'	15.00'	25.66'
3 S28°16'30"W 11.77'	15.00'	12.10'
4 S24°23'39"W 45.36'	50.00'	47.08'
5 S17°34'54"E 25.88'	50.00'	26.18'
6 S45°06'53"E 21.69'	50.00'	21.86'
7 S82°04'40"E 41.37'	50.00'	42.65'
8 N51°16'38"E 37.79'	50.00'	38.75'
9 N1°45'01"E 45.91'	50.00'	47.70'
10 N33°17'12"W 13.42'	50.00'	13.46'
11 N17°54'34"W 11.77'	15.00'	12.10'
12 N46°1'04"E 19.68'	15.00'	21.47'

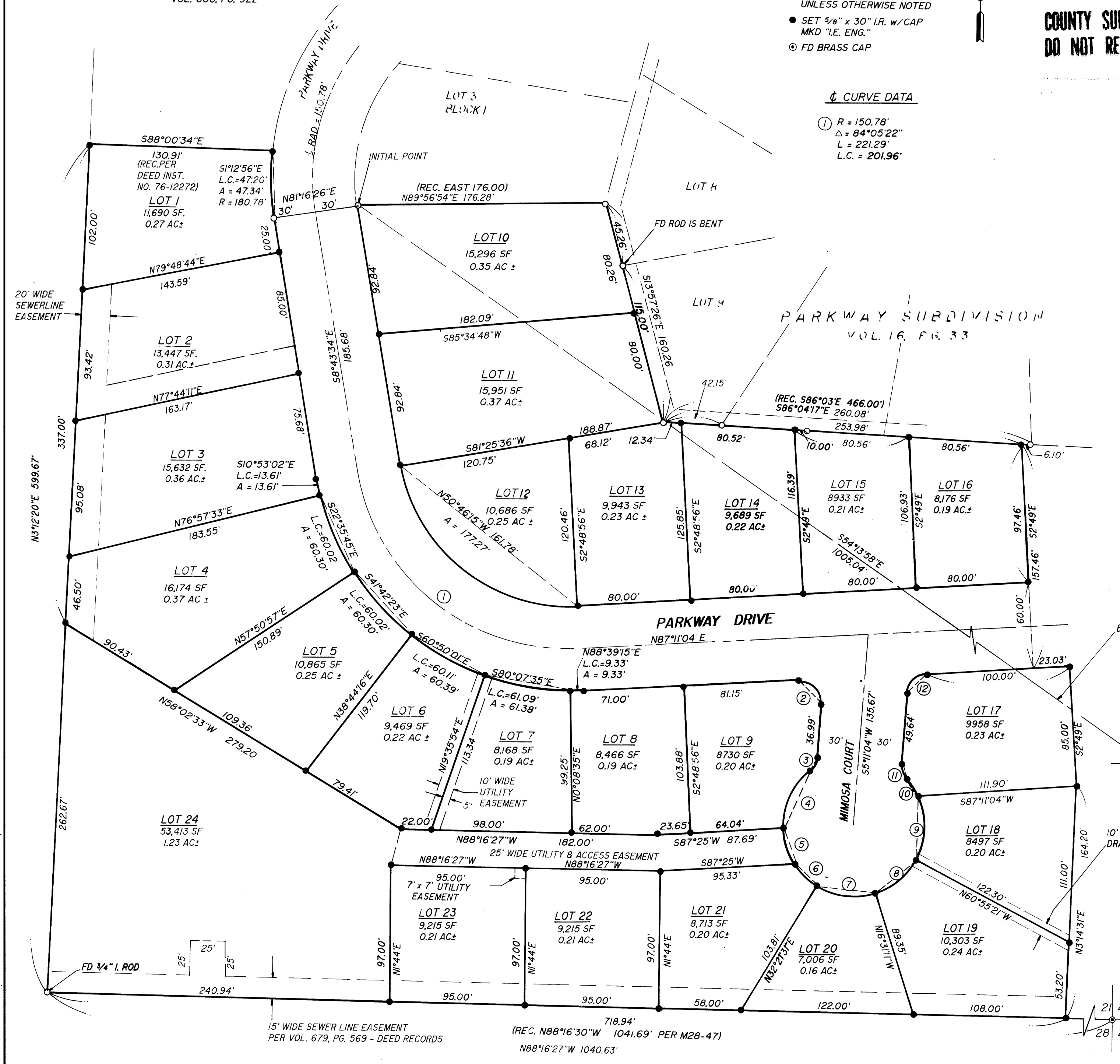

BASE BEARING AS INVERSED  
PER RECORD PLAT OF  
"PARKWAY SUBDIVISION"

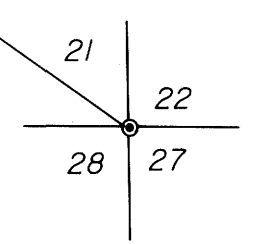

10' WIDE STORM  
DRAINAGE EASEMENT

*[Signature]*

95-18003

**PARKWAY SUBDIVISION 1st ADDITION**  
IN THE SE 1/4 OF SEC. 21, T28S, R6W, W.M.,  
DOUGLAS COUNTY, OREGON

<p>SURVEYED FOR: RON SMITHHISLER P.O. BOX 488 ROSEBURG, OREGON 97470 PH. (503) 679-7170</p>	<p>SURVEYED BY: <b>i.e.</b> ENGINEERING 548 S.E. Jackson Suite 3 Roseburg, Oregon 97470 PHONE (503) 673-0166 FAX (503) 440-9392</p>		
SCALE: 1" = 50'	DATE: APRIL 1995	1099-01	PAGE: 1 OF 2

VOL. 18 PAGE 46 A

VOL. 18 PAGE 46 A