

GREEN VIEW ACRES SUBDIVISION

LYING IN THE SW 1/4 SECTION 10,
TOWNSHIP 28 SOUTH, RANGE 6 WEST, W.M.
DOUGLAS COUNTY, OREGON

14 JUN 1995 1 inch : 50 feet

**COUNTY SURVEYORS FILE DATA
DO NOT REMOVE FROM OFFICE**

OWNER/SUBDIVIDER: Steven Miles
2970 Elgarose Road
Roseburg, OR 97470

SEWER: Green Sanitary District
WATER: Roberts Creek Water District
ZONING: (R-1) Single Family Residential
COMP. PLAN: RMD
PLANNING FILE NO. 95-044
NO WATER RIGHTS OF RECORD

LEGEND:

- Found 5/8" Iron Rod or as noted.
- △ Calculated Point, No Monumentation.
- Set 5/8" x 30" Iron Rod with Yellow Plastic Cap marked "AA SURVEYING INC."

RECORD INFORMATION:

- () Survey M 120-41
- (()) 1995-0039 INST. NO. 95-08415
- [] Deed Reference No. 94-23647 Survey C.S. 51/337
- P.O.B. Point of Beginning
- FENCE

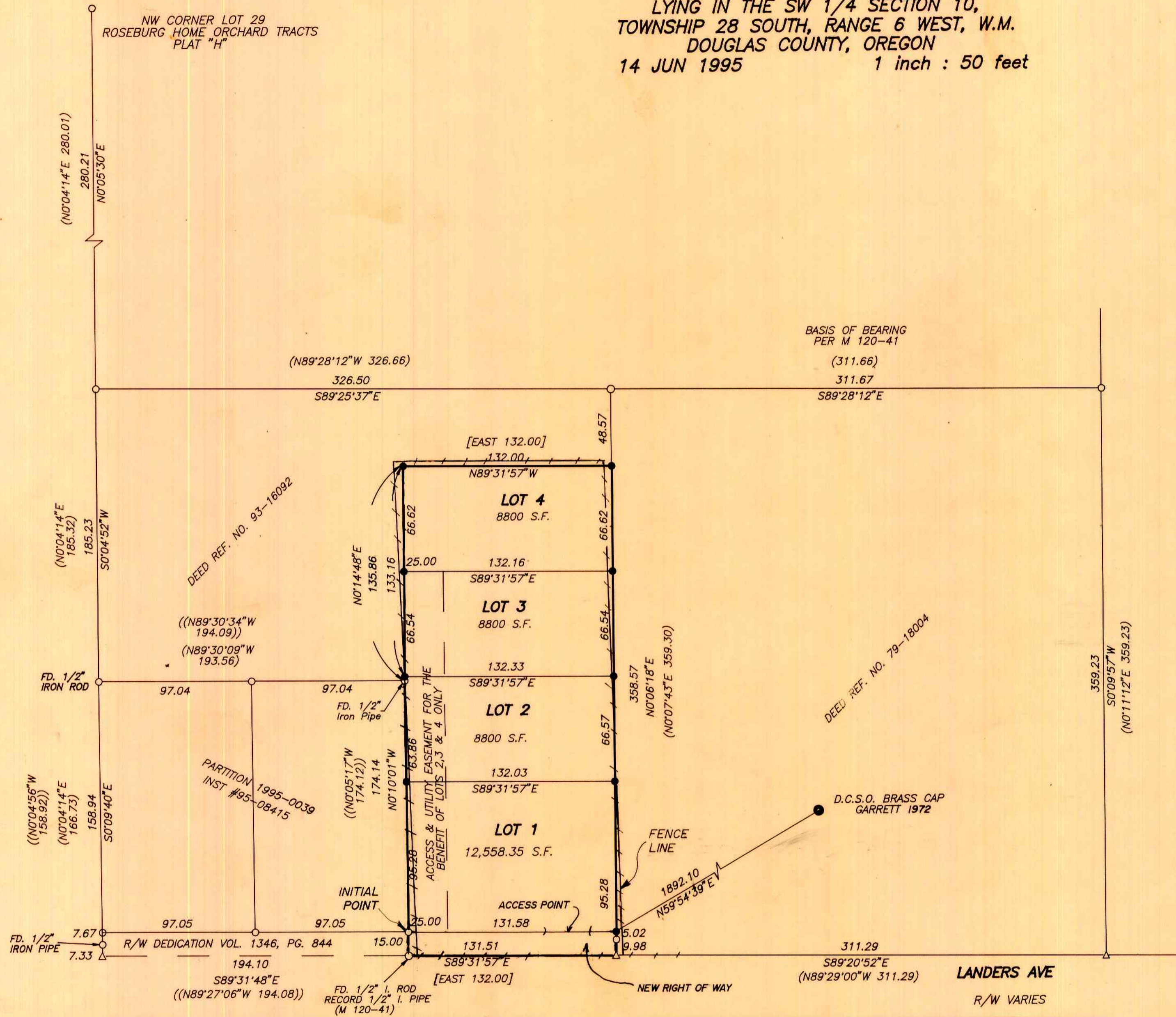

REGISTERED
PROFESSIONAL
LAND SURVEYOR

Mark A. Heimbarger

OREGON
JULY 16, 1987
MARK A. HEIMBURGER
2287

EXP. DATE: 6/30/91

AA

SURVEYING SERVICE, INC.

3076 EAST DIAMOND LAKE BLVD.
ROSEBURG, OREGON 97470
TEL (503)672-2096
FAX (503)672-0611

95-17719

95-17396

1665-85

VOL. 18 PAGE 45 A

VOL. 18 PAGE 44 A