

- (J) N77°10'41"E 75.00'
- (K) N31°42'41"E 66.00'
- (L) N3°31'57"W 74.00'
- (M) N44°32'48"W 87.56'

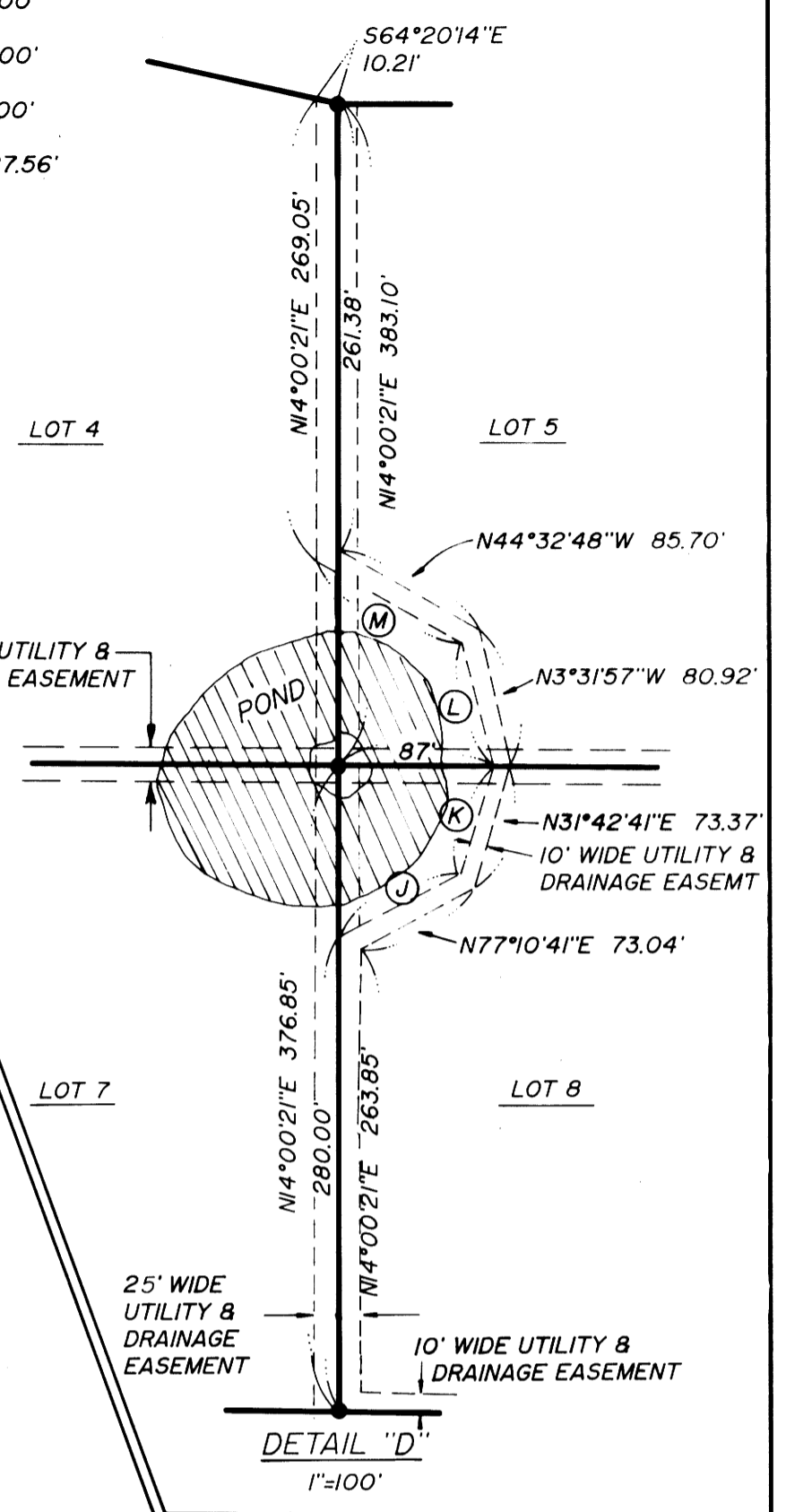

**COUNTY SURVEYORS FILE DATA
DO NOT REMOVE FROM OFFICE**

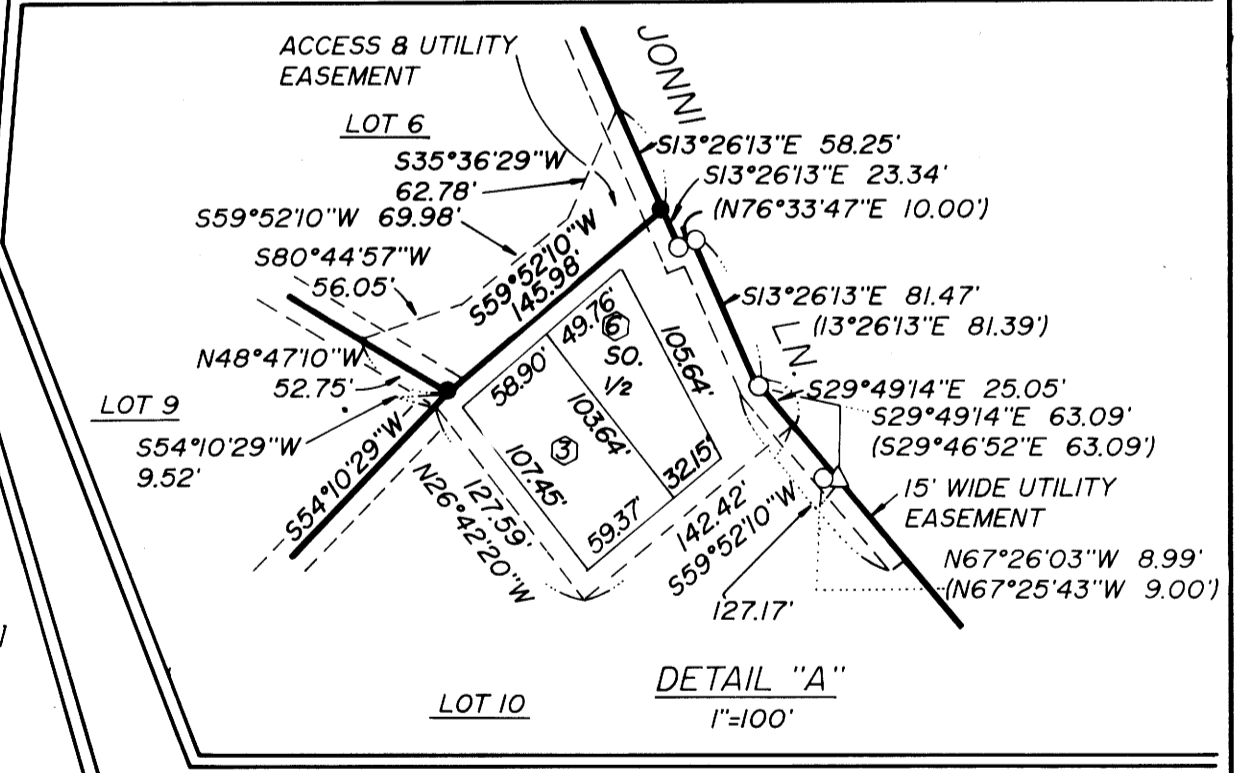
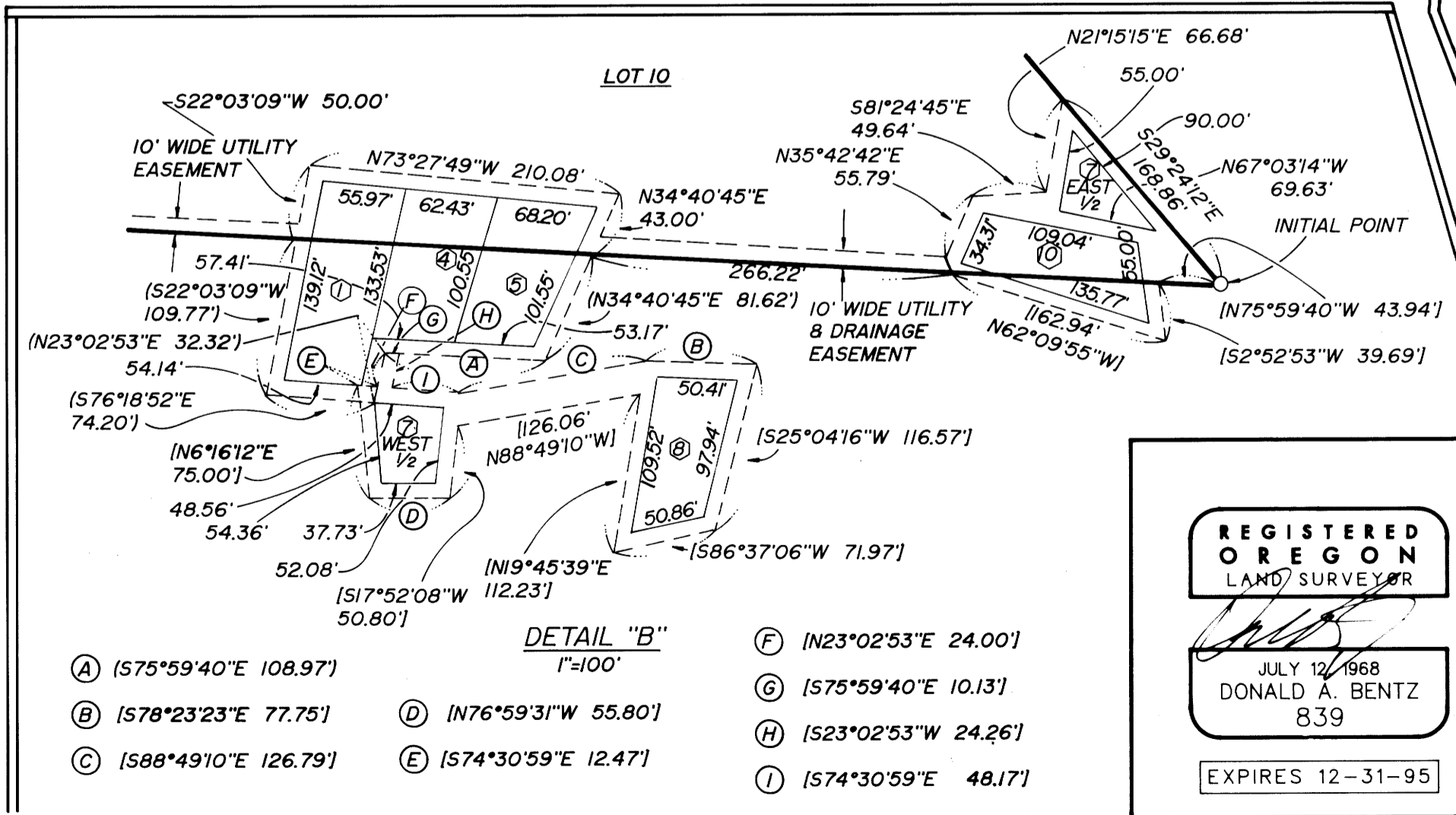
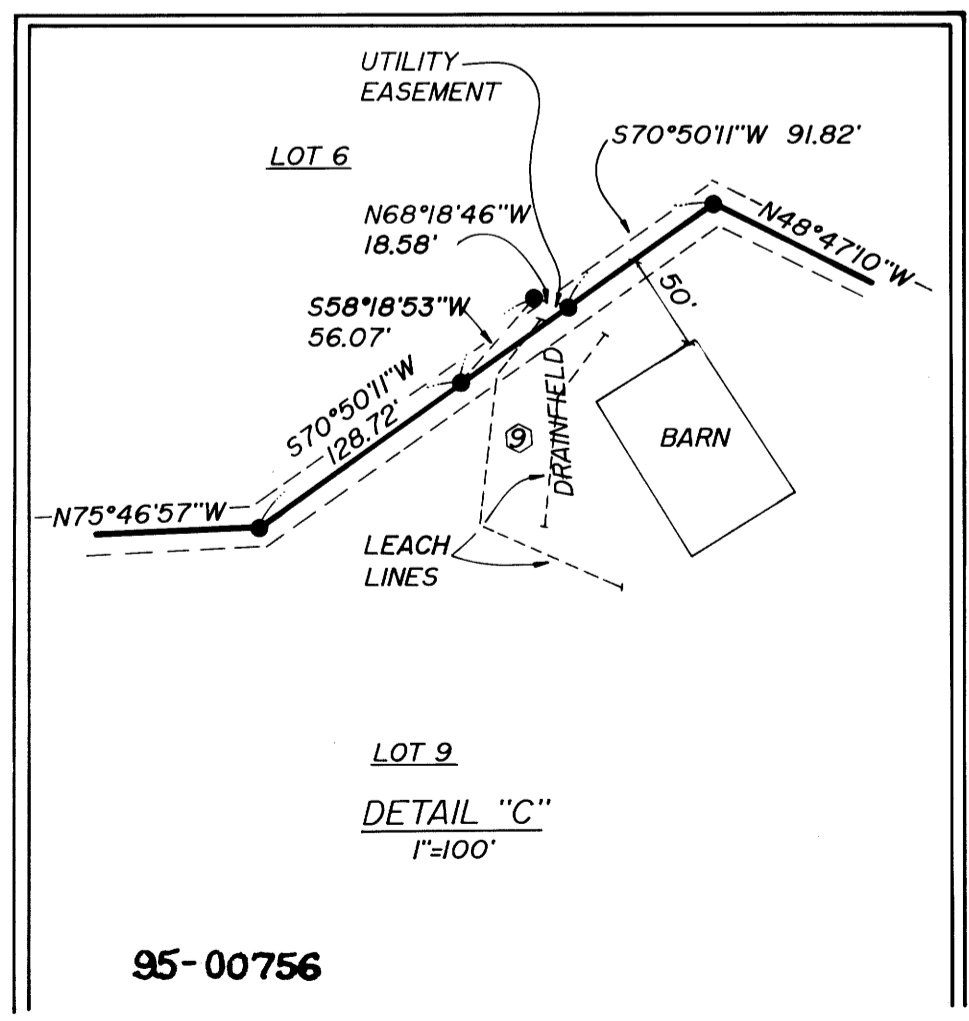

**REGISTERED
OREGON
LAND SURVEYOR**

JULY 12 1968
DONALD A. BENTZ
839

EXPIRES 12-31-95

RANCHO LAGUNA SUBDIVISION

IN: SEC 23, T26S, R6W, W.M.,
DOUGLAS COUNTY, OREGON

SURVEYED FOR:
R. DUANE DOMINGUEZ
2716 FISHER ROAD
ROSEBURG, OREGON 97470

SURVEYED BY:
i.e.
ENGINEERING
548 S.E. Jackson Suite 3
Roseburg, Oregon 97470
PHONE (503) 673-0166
FAX (503) 440-9392

SCALE: AS NOTED

OCT. 1994
1023-01
PAGE: 1 OF 2