

REPLAT OF LOTS 1 - 8 OF WILLINDA RIDGE SUBD.  
 VOLUME 17, PAGE 57, DOUGLAS COUNTY PLAT RECORDS  
 IN THE NE 1/4 and SE 1/4 OF SECTION 2,  
 TOWNSHIP 27 SOUTH, RANGE 6 WEST, W.M.  
 27 MAY 1994 1 inch : 200 feet

COUNTY SURVEYORS FILE DATA  
 DO NOT REMOVE FROM OFFICE

NOTE:

ALL PERIMETER DESCRIPTIONS OF THE DRAINFIELDS ARE RECORD INFORMATION FROM THE PLAT OF WILLINDA RIDGE SUBDIVISION AS RECORDED IN VOLUME 17, PAGE 57. THE LOCATIONS OF THE DRAINFIELDS WERE TAKEN FROM RECORD INFORMATION AND TIES WERE CALCULATED TO THE NEWLY CREATED LOT CORNERS AS SHOWN. THE ORIGINAL PLAT INDICATES THAT THE CORNERS OF THE DRAINFIELDS WERE MONUMENTED, OF WHICH NONE WERE TIED FOR THIS REPLAT.

LEGEND:

- Found 5/8" Iron Rod or as noted.
- Set 5/8" x 30" Iron Rod with Yellow Plastic Cap marked "AA SURVEYING INC."
- △ Calculated Point, No Monumentation.

RECORD INFORMATION:

( ) Willinda Ridge Subdivision  
 Volume 17, Page 57  
 Instrument Number 92-17797

OWNER/SUBDIVIDER: William E. and LaReece J. Haynes  
 358 NE Winchester Street  
 Roseburg, OR 97470

SEWER: Septic  
 WATER: Umpqua Basin Water Association

ZONING: R-5

COMP. PLAN: RR 5

PLANNING FILE NO. 94 - 098

NO WATER RIGHTS OF RECORD

SURVEYOR: AA Surveying Service, Inc.  
 2566 N. Stephens St.  
 Roseburg, OR 97470  
 (503) 672-2096

DRAINFIELD NUMBER 1		DRAINFIELD NUMBER 5	
A	S45°28'27"E 287.85	AA	S30°02'31"E 274.20
B	S55°57'56"E 45.84	BB	S83°15'44"E 40.18
C	S18°14'37"W 80.07	CC	N09°58'11"E 80.97
D	N62°40'10"W 31.36	DD	S76°38'08"E 30.49
E	N09°42'27"E 88.58	EE	S02°47'42"W 77.51
DRAINFIELD NUMBER 2		DRAINFIELD NUMBER 6	
F	S12°48'17"E 303.20	FF	S08°52'21"E 170.89
G	S59°35'42"E 38.13	GG	N89°11'19"E 80.56
H	S19°28'54"W 55.22	HH	S03°28'34"W 36.10
J	S80°52'55"W 48.41	JJ	S86°23'40"W 78.66
K	N22°52'06"E 85.77	KK	N00°11'29"E 39.84
DRAINFIELD NUMBER 3		DRAINFIELD NUMBER 7	
V	S65°13'14"E 198.62	LL	S22°35'11"W 462.55
W	S89°19'18"E 99.98	MM	S37°12'04"W 48.34
X	S39°02'28"E 78.84	NN	S00°56'49"E 20.39
Y	N70°44'38"W 83.81	PP	S79°52'29"W 76.87
Z	N63°44'43"W 78.61	QQ	N14°15'03"W 25.15
DRAINFIELD NUMBER 4		DRAINFIELD NUMBER 8	
L	S89°13'20"W 191.76	TT	N56°39'21"W 118.56
M	S01°13'46"E 34.79	UU	N14°53'04"E 51.48
N	S24°48'12"E 38.83	VV	S51°43'54"E 135.67
P	S37°04'59"E 37.57	WW	N33°49'09"E 37.18
Q	S39°39'57"W 41.57		
R	N50°38'03"W 48.71		
S	N24°46'08"W 40.47		
T	N01°19'05"E 39.18		
U	N58°09'50"E 47.74		

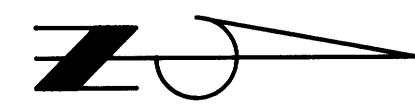
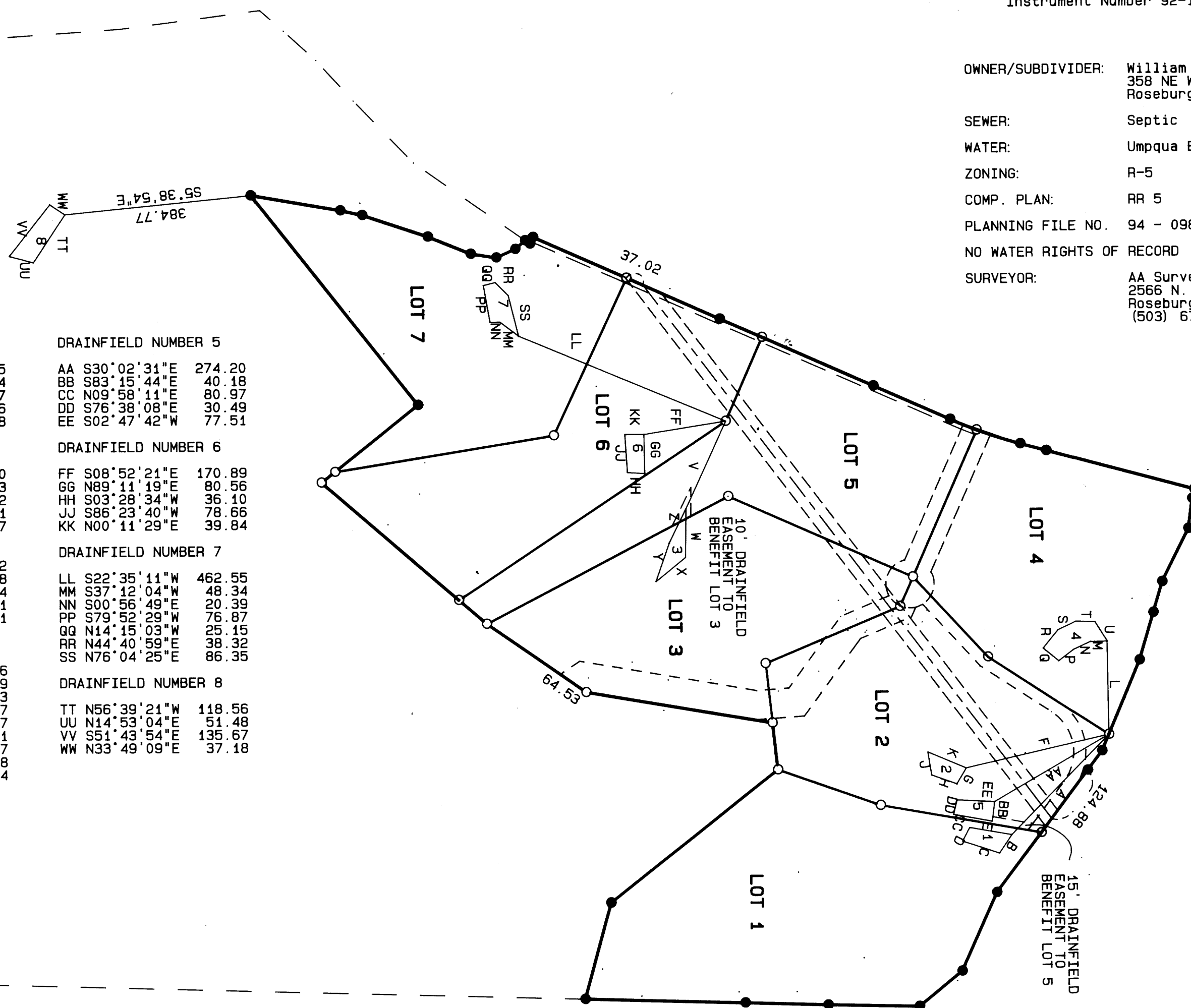

REGISTERED  
 PROFESSIONAL  
 LAND SURVEYOR

*Herman A. Pieske*

OREGON  
 HERMAN A. PIESKE  
 JULY 14, 1978  
 1651

EXP 12/31/94

VOL. 18 PAGE 18 B

VOL. 18 PAGE 18 B