

FD DISK STAMPED "B9"  
IN A 9" SQ. CONCRETE POST  
FLUSH w/GROUND • INTERSECTION  
OF JONES RD. & MELROSE RD.

LEGEND

- SET 5/8" x 30" I.R. w/CAP MARKED " i.e. ENGINEERING" UNLESS NOTED OTHERWISE
- FD 5/8" I.R. UNLESS NOTED OTHERWISE
- ▲ COMPUTED POINT

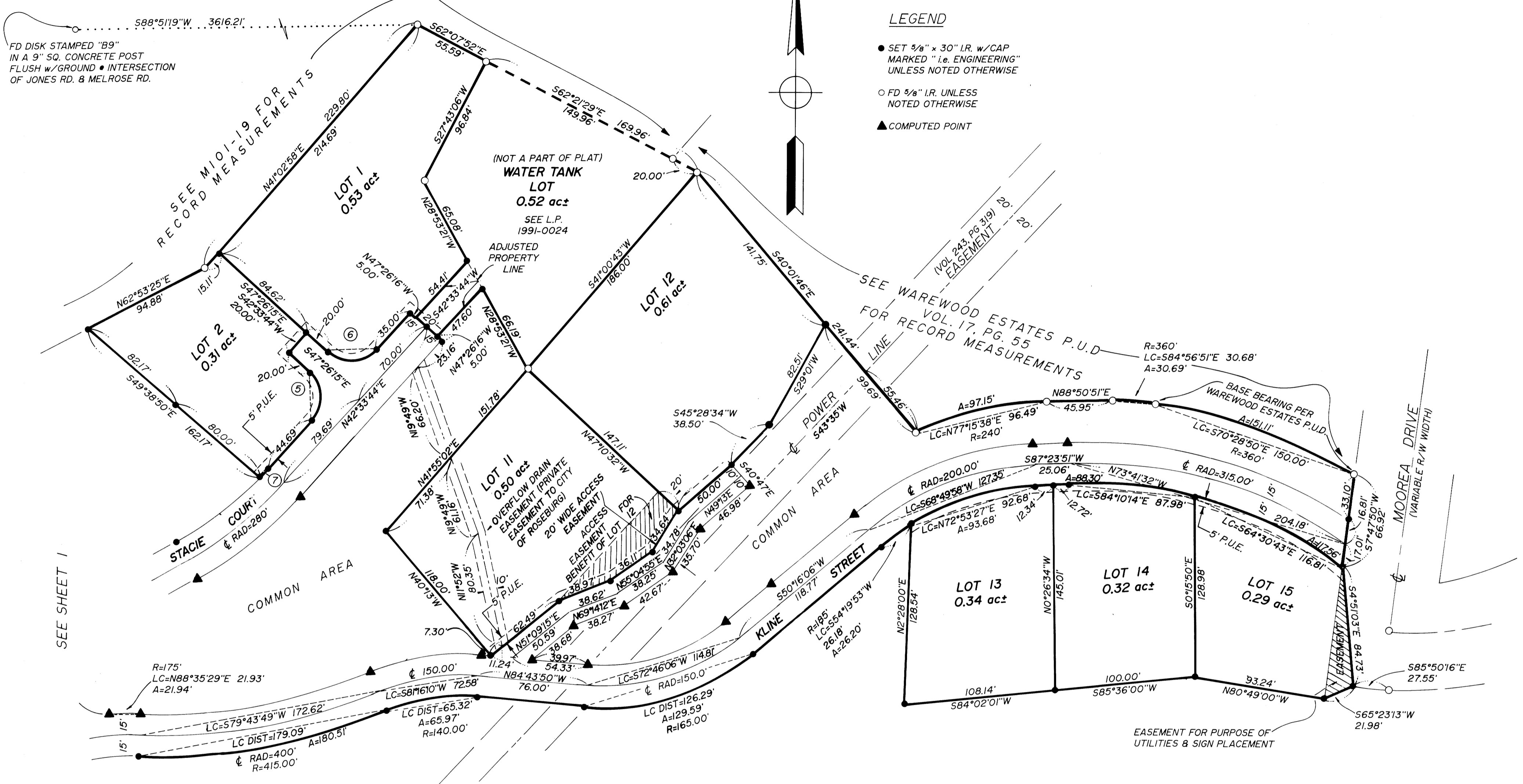

NOTE:

THIS MAP ALSO TO BE CONSIDERED AS A BOUNDARY LINE ADJUSTMENT FOR THAT 20 FOOT WIDE STRIP AT THE END OF "STACIE COURT" TO BE INCLUDED WITH THE WATER TANK LOT PER L.P. 1991-0024.

94-14347

- ⑤ R = 25'  
LC = S2°26'16"E 35.35'  
A = 39.26'
- ⑥ R = 25'  
LC = S87°33'45"W 35.35'  
A = 39.26'
- ⑦ R = 265'  
LC = S43°26'13"W 8.13'  
A = 8.13'

REGISTERED  
OREGON  
LAND SURVEYOR

JULY 12, 1968  
DONALD A. BENTZ  
839

EXPIRES 12-31-95

WAREWOOD RIDGE PLANNED  
COMMUNITY DEVELOPMENT PHASE I  
IN: NW¼ SEC 11 & NE¼ SEC 10, T27S, R6W, W.M., DOUGLAS CO., OR

SURVEYED FOR:  
JOHN ATKINSON  
2631 NW KLINE  
ROSEBURG, OREGON 97470

SURVEYED BY:  
**i.e.**  
ENGINEERING  
1205 S.E. Court Street  
Roseburg, Oregon 97470  
PHONE (503) 673-0166  
FAX (503) 440-9392

SCALE: 1" = 50'    DATE: MARCH 1994    104-09    PAGE: 2 OF 3