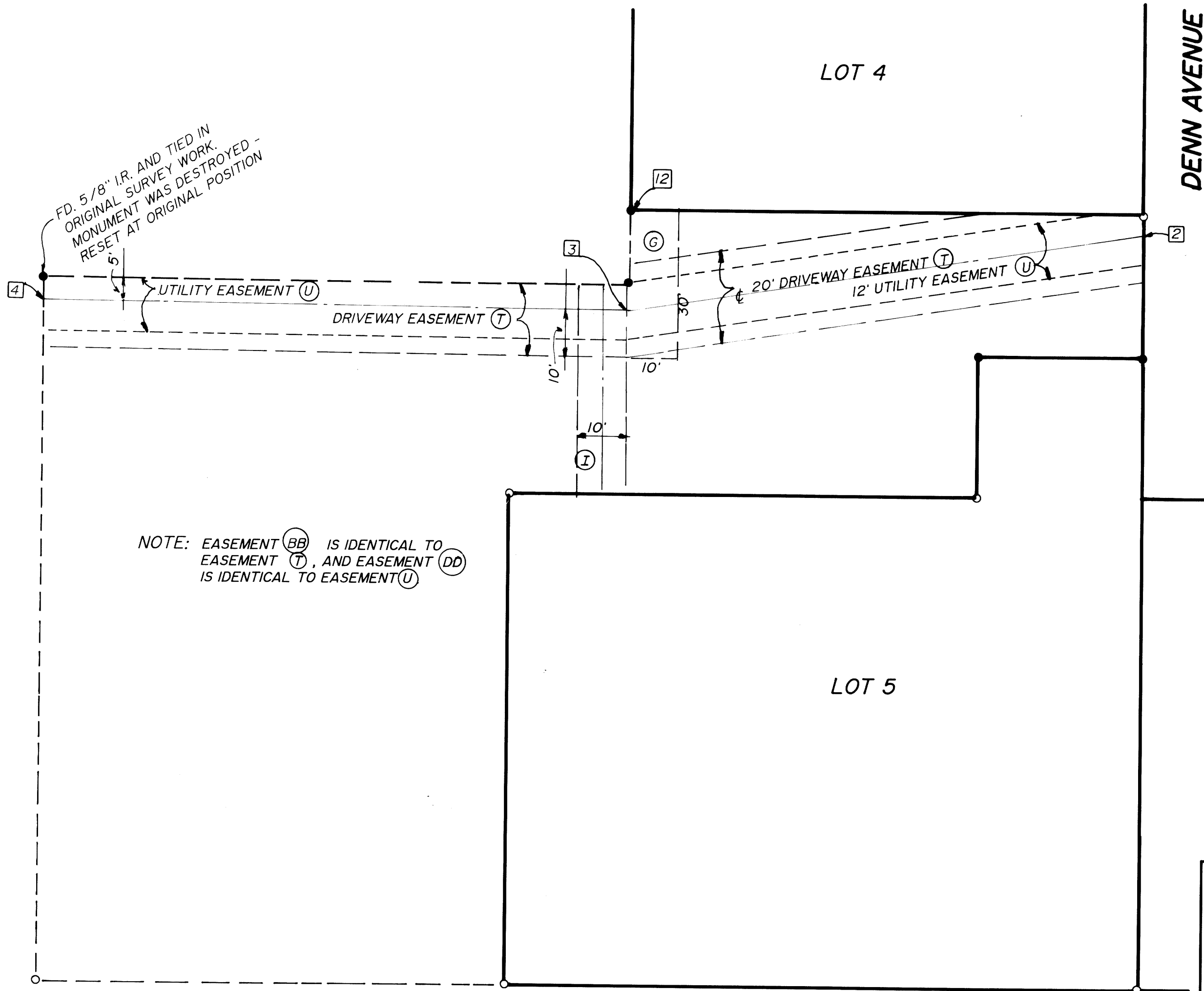
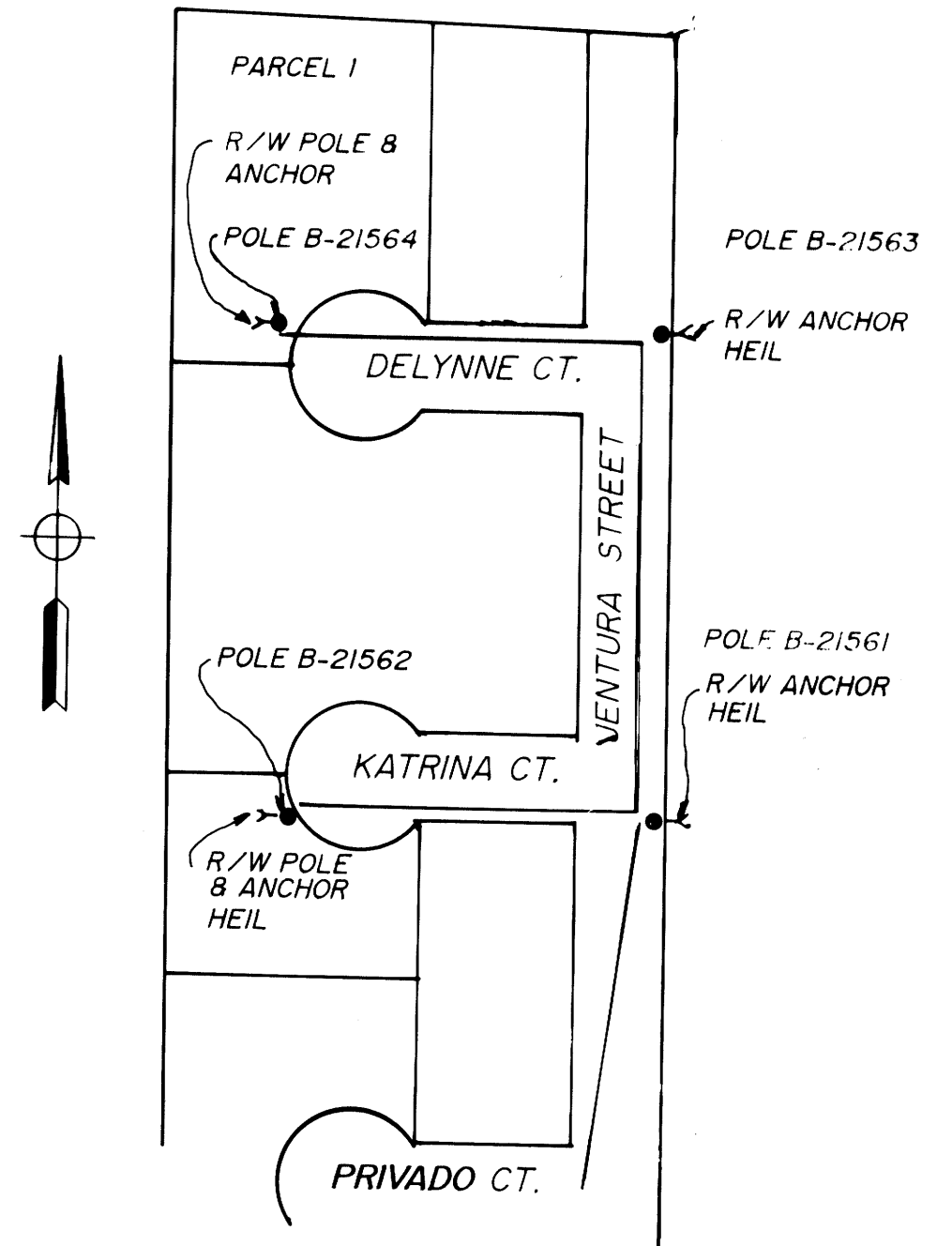
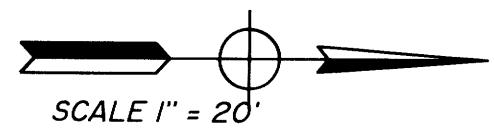

EXHIBIT "A" (NO SCALE)
INSTRUMENT NO. 82-02408



NOTE: EASEMENT (BB) IS IDENTICAL TO EASEMENT (T), AND EASEMENT (DD) IS IDENTICAL TO EASEMENT (U)

EXHIBIT "B"



COUNTY SUPERVISOR'S DATA
DO NOT REMOVE FROM OFFICE

93-10160

REGISTERED OREGON LAND SURVEYOR JULY 12, 1968 DONALD A. BENTZ 839 EXPIRES 12-31-93		BROOKSIDE HILLS ESTATES PHASE I IN BLOCK 6 & 7 OF 2nd BROOKSIDE ADDITION OF THE SW & SE 1/4 OF SEC. 17, T27S, R5W, W.M. DOUGLAS COUNTY, OREGON	
SURVEYED FOR: CITY OF ROSEBURG 900 SE DOUGLAS ROSEBURG, OR. 97470 SUR		SURVEYED BY: i.e. ENGINEERING 1205 SE COURT ROSEBURG, OREGON 97470	
SCALE: AS NOTED	DATE: APR. 1993	CN: 149 JN: 01	PAGE: 6 OF 6