

REEDSPORT MASONIC CEMETERY

FIRST ADDITION

AURORA LODGE No. 59 AF & AM

PORTION OF SW1/4 NE1/4 & NW1/4 SE1/4, SEC 4, T.22S, R.12 W., W.M.

SCALE 1" = 30' JULY 1982

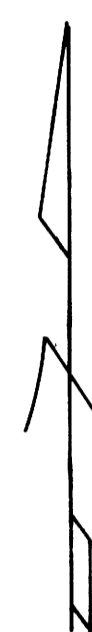

BASIS OF BEARING:
EAST-WEST SECTION 4, S 88°00' W, DOUGLAS CO.
DEED RECORDS, VOL. 331, PAGE 981, 982; BOOK
369, PAGE 29, 30; BOOK 371, PAGE 598, 599.
C 1/4 SEC 4 — OREGON STATE HIGHWAY DEPT.
DRG. No. 7B - 27 - 14.

NOTE: ALL LOTS IN FIRST ADDITION ARE 4' x 10'

SYMBOLS

- ⊙ SET 2" x 36" GALV. IRON PIPE
- SET 1/2" x 24" IRON ROD
- SET 3/4" x 30" IRON PIPE
- FOUND 3/4" PIPE
- ④ BLOCK NUMBERS
- X — FENCE

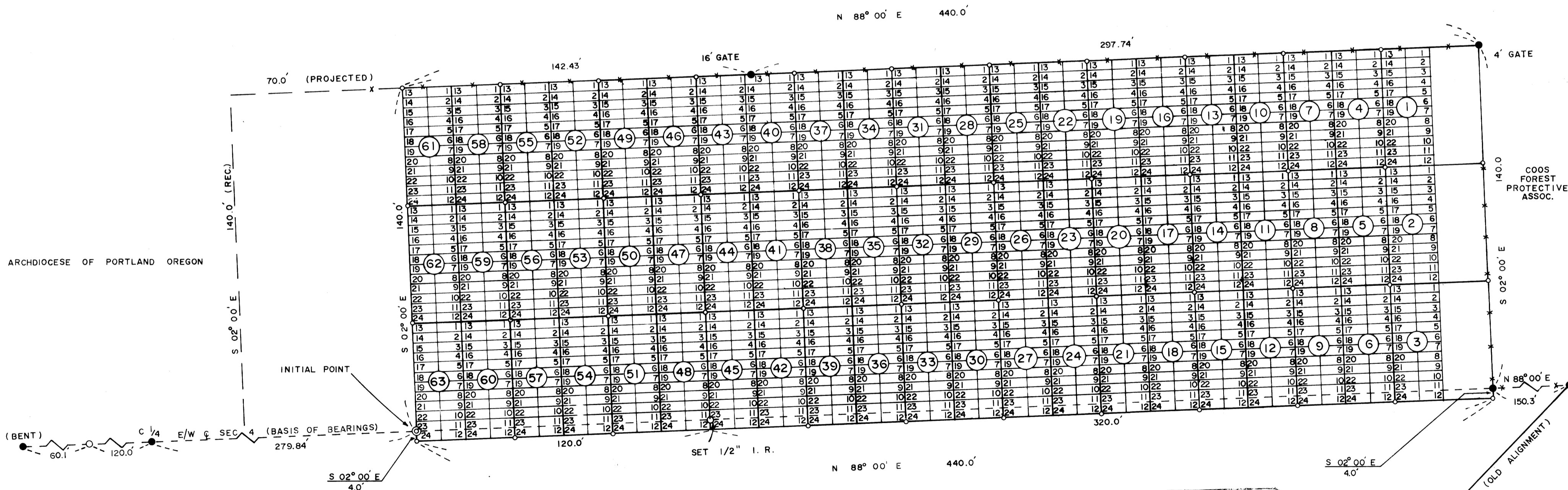

REGISTERED
PROFESSIONAL
LAND SURVEYOR
Stephen D. Waite

REGISTERED
PROFESSIONAL
LAND SURVEYOR
Stephen D. Waite
OREGON
STEPHEN D. WAITE
1974
2259 ARTHUR DR.
REEDSPORT, OR 97467