

REEDSPORT MASONIC CEMETERY

FIRST ADDITION

AURORA LODGE No. 59 AF & AM

PORTION OF SW1/4 NE1/4 & NW1/4 SE1/4, SEC 4, T.22S, R.12 W., W.M.

SCALE 1" = 30' JULY 1982

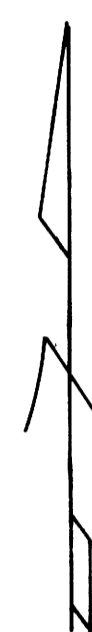

BASIS OF BEARING:
EAST-WEST SECTION 4, S 88°00' W, DOUGLAS CO.
DEED RECORDS, VOL. 331, PAGE 981, 982; BOOK
369, PAGE 29, 30; BOOK 371, PAGE 598, 599.
C 1/4 SEC 4 — OREGON STATE HIGHWAY DEPT.
DRG. No. 7B - 27 - 14.

NOTE: ALL LOTS IN FIRST ADDITION ARE 4' x 10'

SYMBOLS

- ⊙ SET 2" x 36" GALV. IRON PIPE
- SET 1/2" x 24" IRON ROD
- SET 3/4" x 30" IRON PIPE
- FOUND 3/4" PIPE
- ④ BLOCK NUMBERS
- X — FENCE

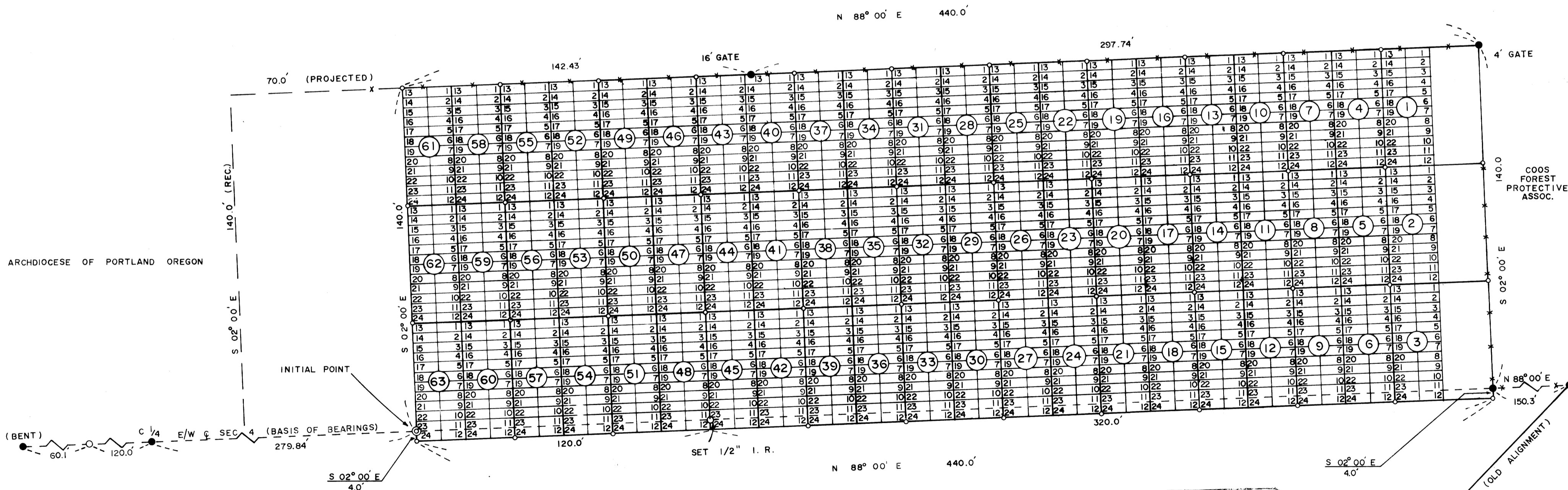

REGISTERED PROFESSIONAL LAND SURVEYOR
Stephen D. Waite

REGISTERED PROFESSIONAL LAND SURVEYOR
Stephen D. Waite
 OREGON
 STEPHEN D. WAITE
 2259 ARTHUR DR.
 REEDSPORT, OR 97467

REEDSPORT MASONIC CEMETERY

FIRST ADDITION
AURORA LODGE No. 59 AF & AM

CERTIFICATE OF SURVEYOR State of Oregon } s.s. County of Douglas }

I STEPHEN D. WAITE, BEING FIRST DULY SWORN, DEPOSE AND SAY THAT I HAVE CORRECTLY SURVEYED AND MARKED WITH PROPER MONUMENTS THE LANDS DELINEATED ON THE ANNEXED PLAT OF WHICH THE FOLLOWING IS A TRUE AND CORRECT DESCRIPTION:
BEGINNING AT THE INITIAL POINT, A 2" x 36" GALVANIZED IRON PIPE SET 6" BELOW GROUND, WHICH BEARS N 88° 00' E 279.84 FEET FROM THE CENTER 1/4 CORNER OF SECTION 4, TOWNSHIP 22 SOUTH, RANGE 12 WEST OF THE WILLAMETTE MERIDIAN; THENCE SOUTH 02° 00' EAST 4.00 FEET; THENCE NORTH 88° 00' EAST 440.00 FEET; THENCE NORTH 02° 00' WEST 144.00 FEET; THENCE SOUTH 88° 00' WEST 440.00 FEET; THENCE SOUTH 02° 00' EAST 140.00 FEET TO THE POINT OF BEGINNING, ALL SITUATED IN SECTION 4, TOWNSHIP 22 SOUTH, RANGE 12 WEST, WILLAMETTE MERIDIAN, DOUGLAS COUNTY, OREGON AND CONTAINING 1.45 ACRES, MORE OR LESS.

Stephen D. Waite
STEPHEN D. WAITE
REGISTERED PROFESSIONAL LAND SURVEYOR

DEDICATION State of Oregon } s.s. County of Douglas }

KNOW ALL MEN BY THESE PRESENTS: THAT AURORA LODGE No. 59 A.F. & A.M., OWNERS OF THE LANDS REPRESENTED AND DESCRIBED ON THE ANNEXED PLAT, HAVE CAUSED THE SAME TO BE SURVEYED AND PLATTED FOR CEMETERY PURPOSES, BY THE NAME OF "REEDSPORT MASONIC CEMETERY, FIRST ADDITION" AND HEREBY DEDICATE THE DESCRIBED LANDS FOR CEMETERY PURPOSES FOREVER.

Steven D. Karpstein
WORSHIPFUL MASTER

Stephen D. Waite
SENIOR WARDEN

Robert E. Townsend
JUNIOR WARDEN

ACKNOWLEDGMENT State of Oregon } s.s. County of Douglas }

ON THE 17 DAY OF November 1982, BEFORE ME APPEARED Steven D. Karpstein AND Stephen D. Waite AND Robert E. Townsend WHO DID AFFIRM AND SAY THAT HE, SAID Steven D. Karpstein WAS WORSHIPFUL MASTER AND HE, SAID Stephen D. Waite WAS SENIOR WARDEN AND HE SAID Robert E. Townsend WAS JUNIOR WARDEN OF AURORA LODGE No. 59 A.F. & A.M. OF OREGON AND THAT THEY THE SAID THREE UNDER MASONIC LAW CONSTITUTE THE BOARD OF TRUSTEES OF SAID AURORA LODGE No. 59 A.F. & A.M. AND ARE VESTED WITH THE POWER TO ACT FOR SAID LODGE AND EACH OF THEM DID AFFIRM THAT HE SIGNED THE WITHIN DEDICATION AS HIS FREE AND VOLUNTARY ACT AND DEED AND AS THE FREE AND VOLUNTARY ACT OF AURORA LODGE No. 59 A.F. & A.M. IN WITNESS WHEREOF I HAVE HEREUNTO SET MY HAND AND SEAL THIS DAY AND YEAR FIRST ABOVE WRITTEN.

NOTARY PUBLIC STATE OF OREGON *Carl [Signature]* MY COMMISSION EXPIRES ON THE 26TH DAY OF December 1983

REGISTERED
PROFESSIONAL
LAND SURVEYOR

Stephen D. Waite

OREGON
SEPTEMBER 23, 1977
STEPHEN D. WAITE
1374

APPROVALS

CITY OF REEDSPORT, OREGON

APPROVED *Thomas E. Hedgcock* November 17, 1982
CHAIRMAN OF REEDSPORT PLANNING COMMISSION DATE

COUNTY OF DOUGLAS, OREGON

APPROVED *Jim [Signature]* 12-22-82
COMMISSIONER CHAIRMAN DATE

APPROVED *Bruce Long* 12-21-82
COMMISSIONER DATE

APPROVED *Bill Vian* 12-21-82
COMMISSIONER DATE

APPROVED *Francis L. Ingram* 12-14-82
COUNTY SURVEYOR DATE

APPROVED *Andy Neal* 12-17-82
COUNTY ASSESSOR DATE

APPROVED *Marion [Signature]* 12-20-82
COUNTY HEALTH OFFICER DATE

FILED *Lois L. Wadsworth* 1-13-83
COUNTY CLERK DATE

State of Oregon } s.s.
County of Douglas }

I DORIS L. WADSWORTH, COUNTY CLERK OF DOUGLAS COUNTY, OREGON, DO HEREBY CERTIFY THAT THE WITHIN COPY OF PLAT HAS BEEN COMPARED BY ME WITH THE EXACT COPY OF THE WHOLE THEREOF AS THE SAME APPEARS ON FILE IN MY OFFICE AND CUSTODY. WITNESS MY HAND AND OFFICIAL SEAL THIS 13th DAY OF January, 1982.

Lois L. Wadsworth
COUNTY CLERK

State of Oregon } s.s.
County of Douglas }

I, STEPHEN D. WAITE, BEING DULY SWORN, DEPOSE AND SAY THAT I AM THE SURVEYOR WHO SURVEYED THE PLAT OF "REEDSPORT MASONIC CEMETERY, FIRST ADDITION" AND THAT THE ANNEXED TRACING IS AN EXACT COPY OF THE FINAL PLAT.

Stephen D. Waite
STEPHEN D. WAITE

SUBSCRIBED AND SWORN TO BEFORE ME THIS 17th DAY OF November, 1982
MY COMMISSION EXPIRES ON THE 26th DAY OF December, 1983

Carl [Signature]

VOL. 16 PAGE 70 B

VOL. 16 PAGE 70 B