

# PARKWAY MEDICAL

## A PLANNED UNIT DEVELOPMENT

In the NE Quarter of Section 11, T.27 S., R.6 W.  
Roseburg, Oregon  
March 1981

Scale: 1"=50'

I, Doris Williams, County Clerk of Douglas County, Oregon, do hereby certify that the rights and title to the above described land have been conveyed to me with the original thereof and that in my possession of the whole thereof, as the same appears on file in my office and custody.

Witness my hand and official seal this 28th day of April, 1981.

Doris Williams  
County Clerk

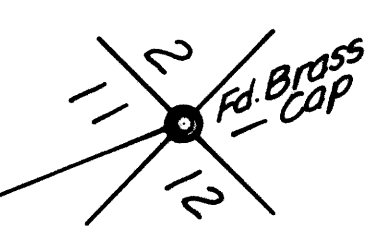
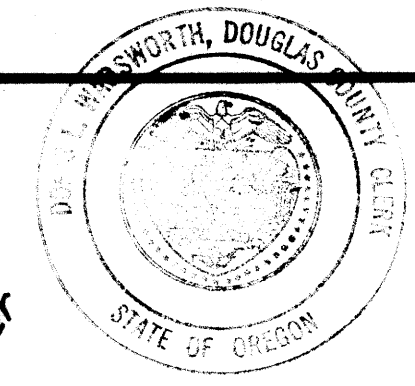

**Curve Data**

	Δ	R	L
A	55° 29' 16"	81.45	81.45
B	48° 00' 00"	140.00	117.29
C	55° 37' 16"	306.48	297.52
D	41° 21' 42"	62.00	44.76
E	48° 15' 50"	62.00	44.48
F	82° 11' 31"	27.00	38.73
G	42° 14' 51"	130.00	95.86
H	33° 26' 43"	174.00	101.57
I	10° 55' 44"	756.20	140.51

- LEGEND**
- - Set 1/4" x 24" I.R.
  - - Fd. 5/8" I.R.
  - - Set 3/4" conc. Nail w/brass Washer Stamped L.S. 397
  - - Set 2" Conc. Nail w/brass Washer Stamped L.S. 397
  - - Fd. 5/8" Bolt
  - - Set 3/8" x 30" I.R.

**NOTE**

This Planned Unit Development is Subject to those Restrictive & Protective Covenants as Recorded in Inst. No. 81-04213

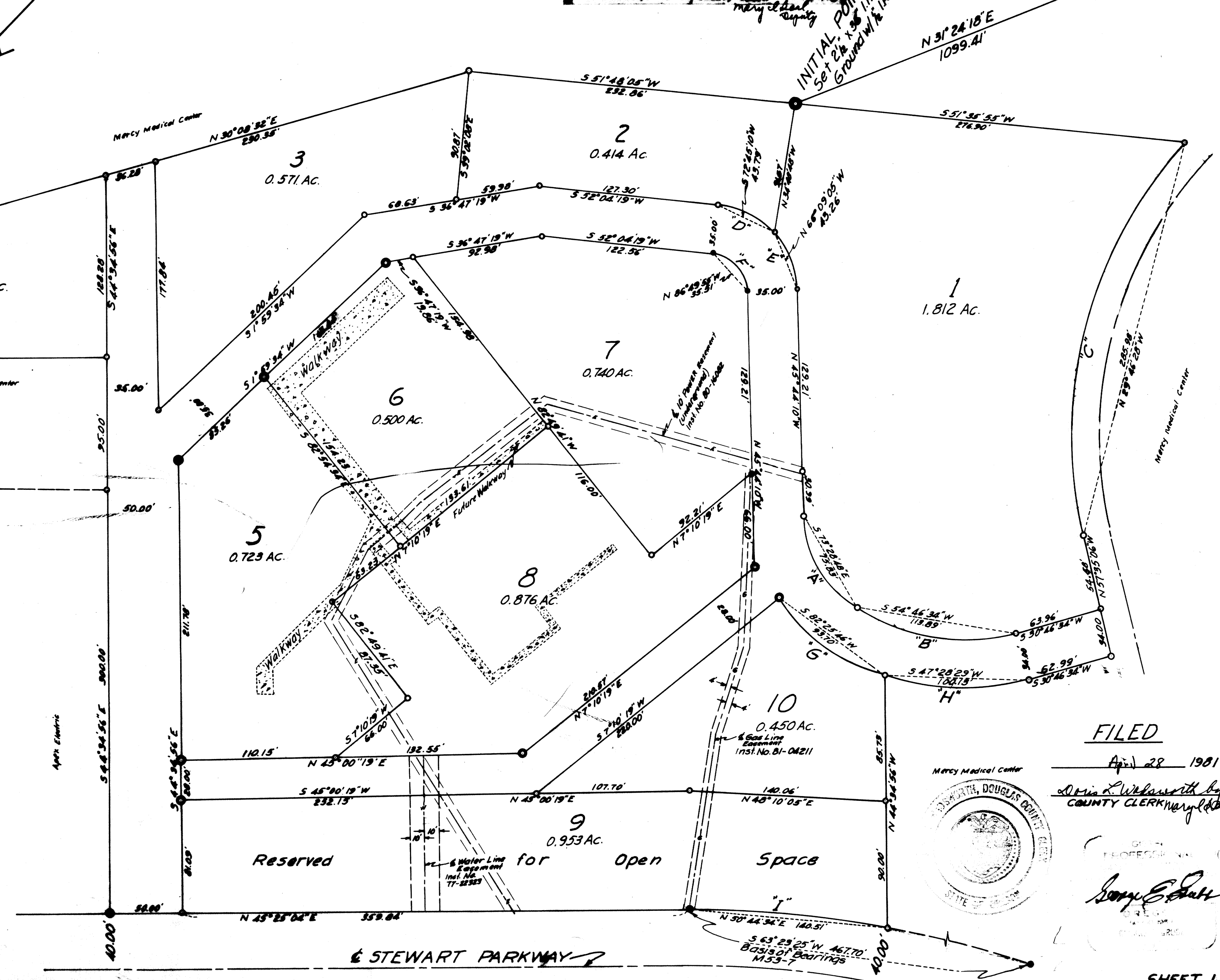

**FILED**

April 28 1981

Doris Williams by  
COUNTY CLERK

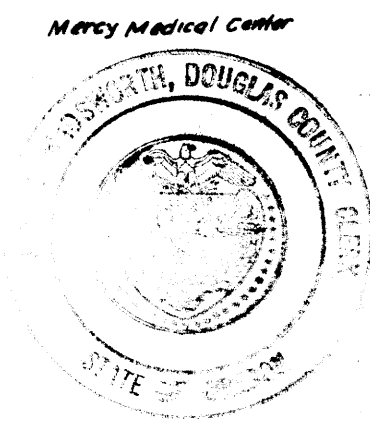

George E. Galt  
COUNTY CLERK

VOL. 16 PAGE 61A

VOL. 16 PAGE 61A