

# STANDLEY SUBDIVISION NO. 2

LYING IN SECTION 33, T26S, R3W, W.M.

SUBDIVIDER:  
 RICHARD A. STANDLEY  
 GLIDE, OREGON 97443  
 496-0130

SURVEYOR:  
 AA SURVEYING SERVICE, INC.  
 P.O. BOX 454  
 ROSEBURG, OREGON 97470  
 672-2096

ZONED RR-5

SCALE: 1" = 200'  
 AUGUST 1980

LEGEND:

- - SET 5/8" x 30" IRON ROD
- - SET 5/8" x 24" IRON ROD
- ⊙ - SET 2" x 36" GALVANIZED IRON PIPE
- ⊙ - FOUND 5/8" IRON ROD
- ⊙ - FOUND BRASS CAP

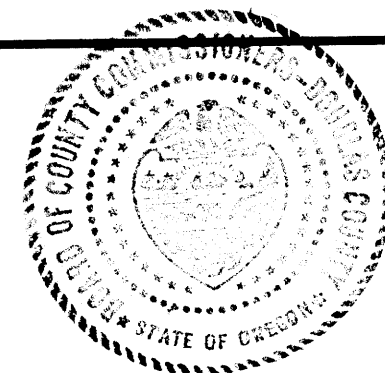

FILED

Sept 8, 1980

Doris L. Wadsworth by Mary J. Seal, Deputy  
 COUNTY CLERK

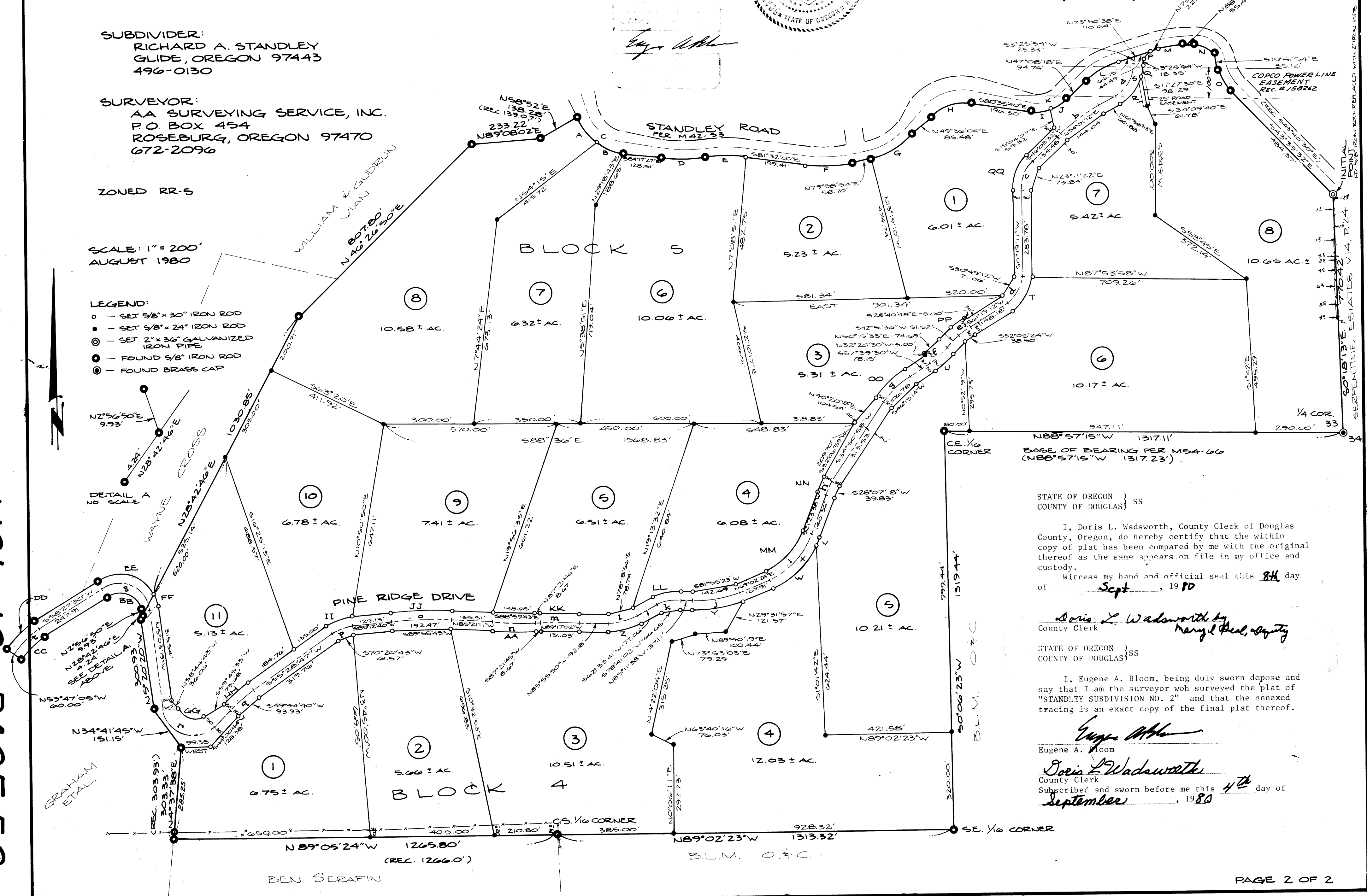

STATE OF OREGON } SS  
 COUNTY OF DOUGLAS }  
 I, Doris L. Wadsworth, County Clerk of Douglas County, Oregon, do hereby certify that the within copy of plat has been compared by me with the original thereof as the same appears on file in my office and custody.  
 Witness my hand and official seal this 8th day of Sept, 1980

Doris L. Wadsworth by Mary J. Seal, Deputy  
 County Clerk

STATE OF OREGON } SS  
 COUNTY OF DOUGLAS }  
 I, Eugene A. Bloom, being duly sworn depose and say that I am the surveyor who surveyed the plat of "STANDLEY SUBDIVISION NO. 2" and that the annexed tracing is an exact copy of the final plat thereof.

Eugene A. Bloom  
 Eugene A. Bloom  
 County Clerk  
 Subscribed and sworn before me this 4th day of September, 1980

VOL. 16 PAGE 50 B

VOL. 16 PAGE 50 B