

STANDLEY SUBDIVISION NO. 2

LYING IN SECTION 33, T26S, R3W, W.M.

SUBDIVIDER:
RICHARD A. STANDLEY
GLIDE, OREGON 97443
496-0130

SURVEYOR:
AA SURVEYING SERVICE, INC.
P.O. BOX 454
ROSEBURG, OREGON 97470
672-2096

ZONED RR-5

SCALE: 1" = 200'
AUGUST 1980

LEGEND:

- - SET 5/8" x 30" IRON ROD
- - SET 5/8" x 24" IRON ROD
- ⊙ - SET 2" x 36" GALVANIZED IRON PIPE
- ⊙ - FOUND 5/8" IRON ROD
- ⊙ - FOUND BRASS CAP

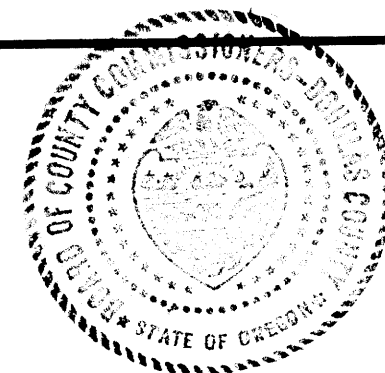

FILED

Sept 8, 1980

Doris L. Wadsworth by Mary J. Seal, Deputy
COUNTY CLERK

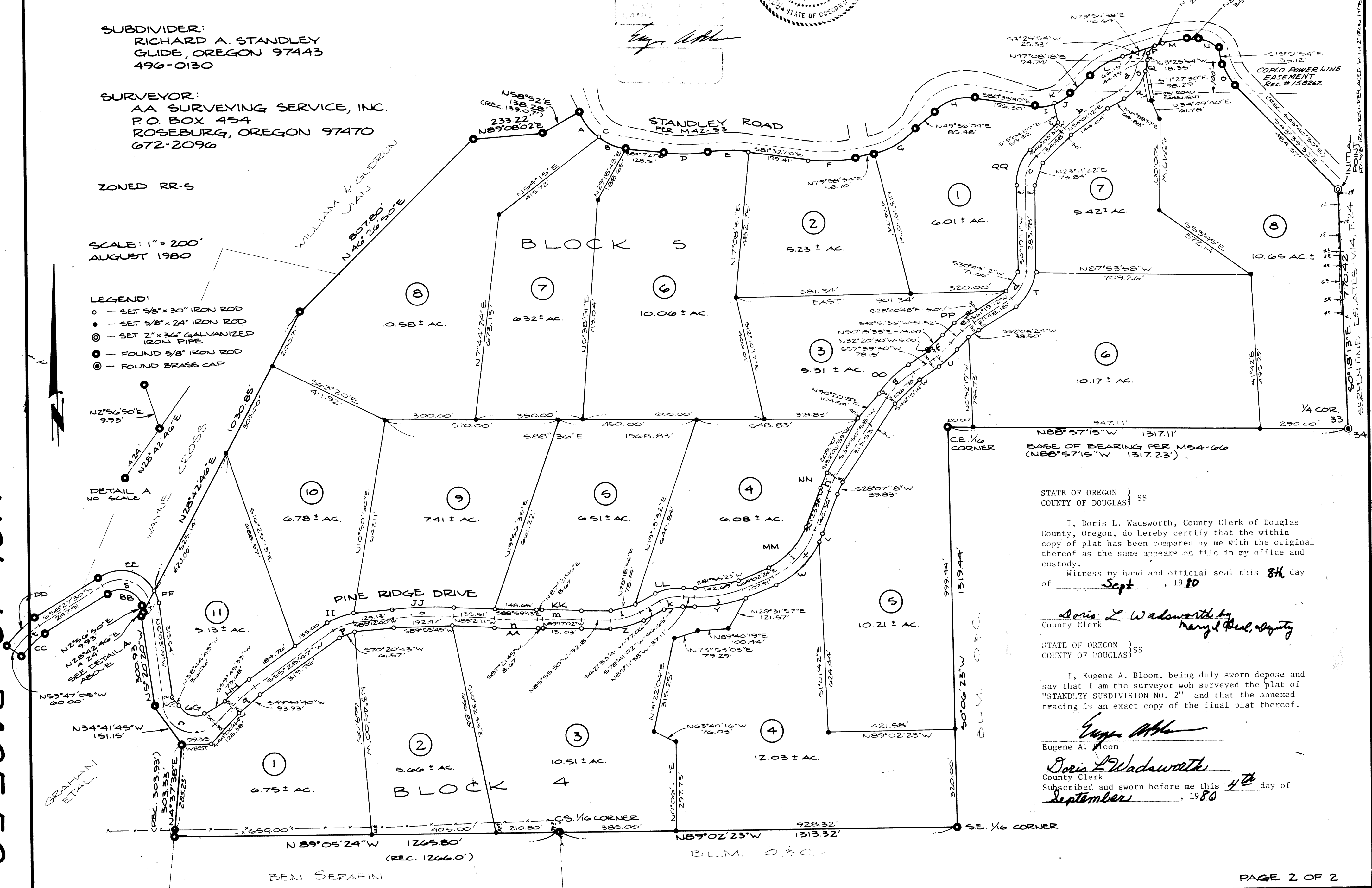

STATE OF OREGON } SS
COUNTY OF DOUGLAS }
BASE OF BEARING PER M54-60
(N88°57'15\"/>

I, Doris L. Wadsworth, County Clerk of Douglas County, Oregon, do hereby certify that the within copy of plat has been compared by me with the original thereof as the same appears on file in my office and custody.
Witness my hand and official seal this 8th day of Sept, 1980

Doris L. Wadsworth by Mary J. Seal, Deputy
County Clerk

I, Eugene A. Bloom, being duly sworn depose and say that I am the surveyor who surveyed the plat of "STANDLEY SUBDIVISION NO. 2" and that the annexed tracing is an exact copy of the final plat thereof.

Eugene A. Bloom
County Clerk
Subscribed and sworn before me this 4th day of September, 1980

VOL. 16 PAGE 50 B

VOL. 16 PAGE 50 B