

LONGHORN RANCHES SUBDIVISION
IN SECTIONS 11, 12, 13, & 14 T.29S., R.5W. W.M.
JANUARY 1980
SCALE 1"=400'

⊙ = Brass cap
• = Set 5/8" I.R.
○ = Set 1/2" I.R. unless otherwise noted

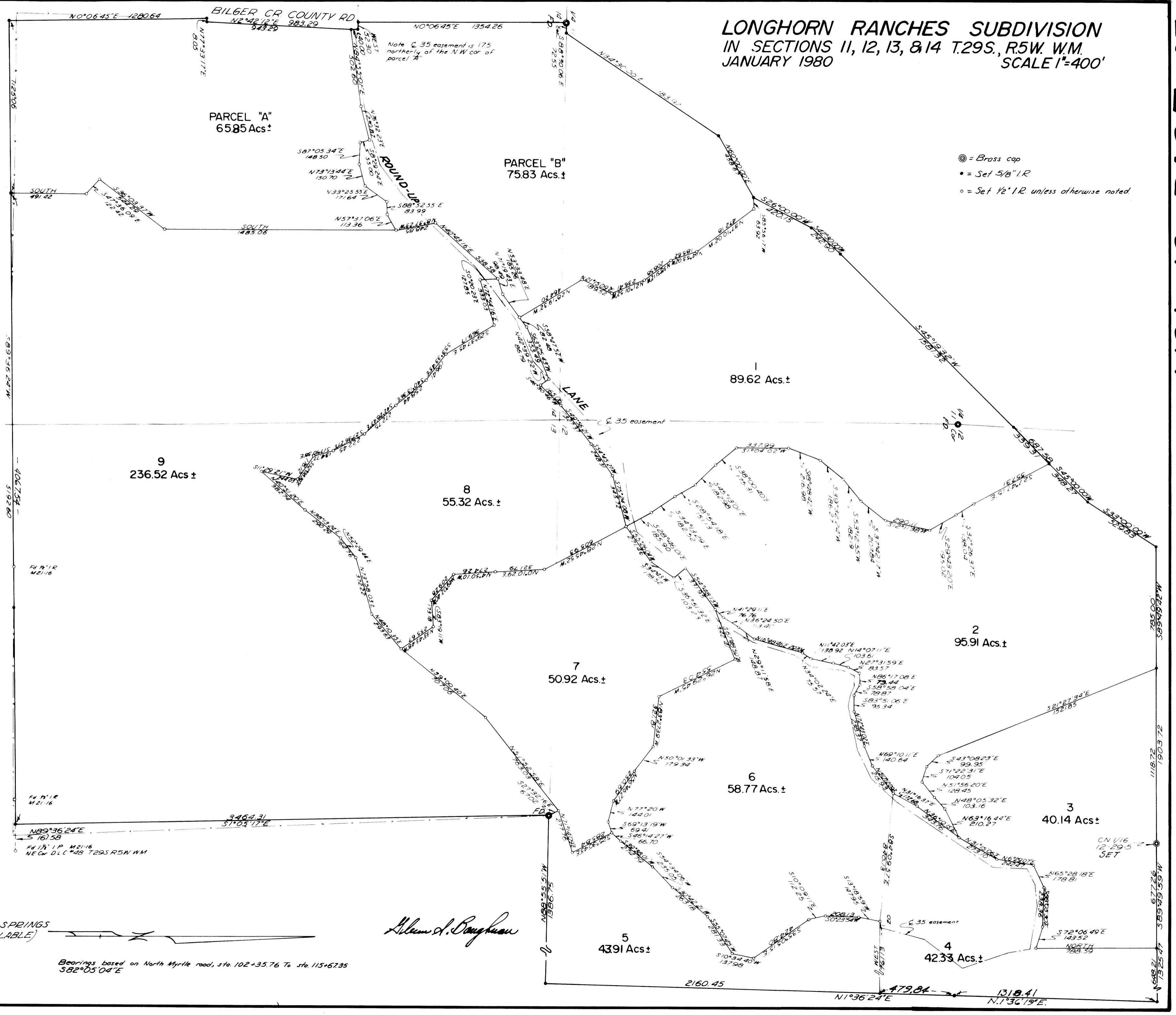

STATE OF OREGON)
COUNTY OF DOUGLAS) ss

I, Glenn S. Baughman, being duly sworn, depose and say that I am the surveyor who surveyed the plat of "Longhorn Ranches" and that the annexed tracing is an exact copy thereof.

Glenn S. Baughman
Glenn S. Baughman
Subscribed and sworn before me this 28th day of March 1980.
Doris Faldemuth
Doris Faldemuth

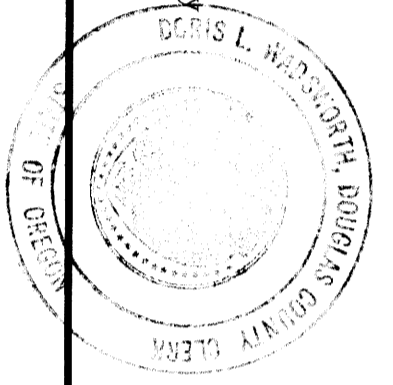

STATE OF OREGON)
COUNTY OF DOUGLAS) ss

I, Doris Wadsworth, County Clerk of Douglas County, Oregon, do hereby certify that the within copy of the plat has been compared by me with the original thereof and that it is an exact copy of the whole thereof as the same appears on file in my office and custody.
Witness my hand and official seal this 4th day of April 1980.

Doris Faldemuth
Doris Faldemuth
County Clerk

Glenn S. Baughman

WATER SOURCE- WELLS & SPRINGS
(WATER MAY BE UNAVAILABLE)

Bearings based on North Myrtle road, sta. 102+35.76 to sta. 115+67.35
S82°05'04"E