

# WEST BRAE

A subdivision in Sec. 1, T. 27 S., R. 6 W., W. M.  
**B.W. ENGINEERING & SURVEYING INC.**  
 1205 S.E. COURT ROSEBURG, OREGON.  
 673-0165  
 June 1978

o - Set 3/8" I. Rod  
 - Fd. Monument  
 NOTE: ALL INTERSECTION RADIUS = 25.00'

STATE OF OREGON )  
 COUNTY OF DOUGLAS ) ss

I, Doris L. Wadsworth, County Clerk of Douglas County, Oregon, do hereby certify that the within copy of the plat has been compared by me with the original thereof and that it is an exact copy of the whole thereof as the same appears on file in my office and custody.

Witness my hand and official seal this 8th day of  
Jan 8, 1980.

REGISTERED  
 PROFESSIONAL  
 LAND SURVEYOR

OREGON  
 NOV 19, 1973  
 ROMANSO E. WARE  
 1005

*Romanso E. Ware*

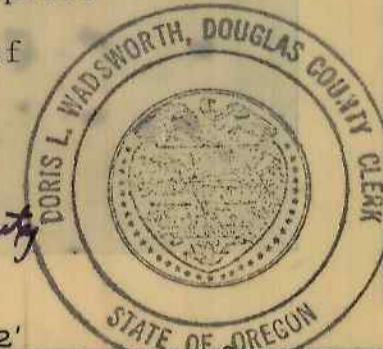

STATE OF OREGON )  
 COUNTY OF DOUGLAS ) ss

I, Romanso E. Ware, being duly sworn, depose and say that I am the surveyor who surveyed the plat of "West Brae" and that the annexed tracing is an exact copy thereof.

*Romanso E. Ware*  
 Subscribed and sworn before me this  
 3rd day of Jan, 1980.

*Doris L. Wadsworth*  
 County Clerk by *Mary J. Seal, Deputy*

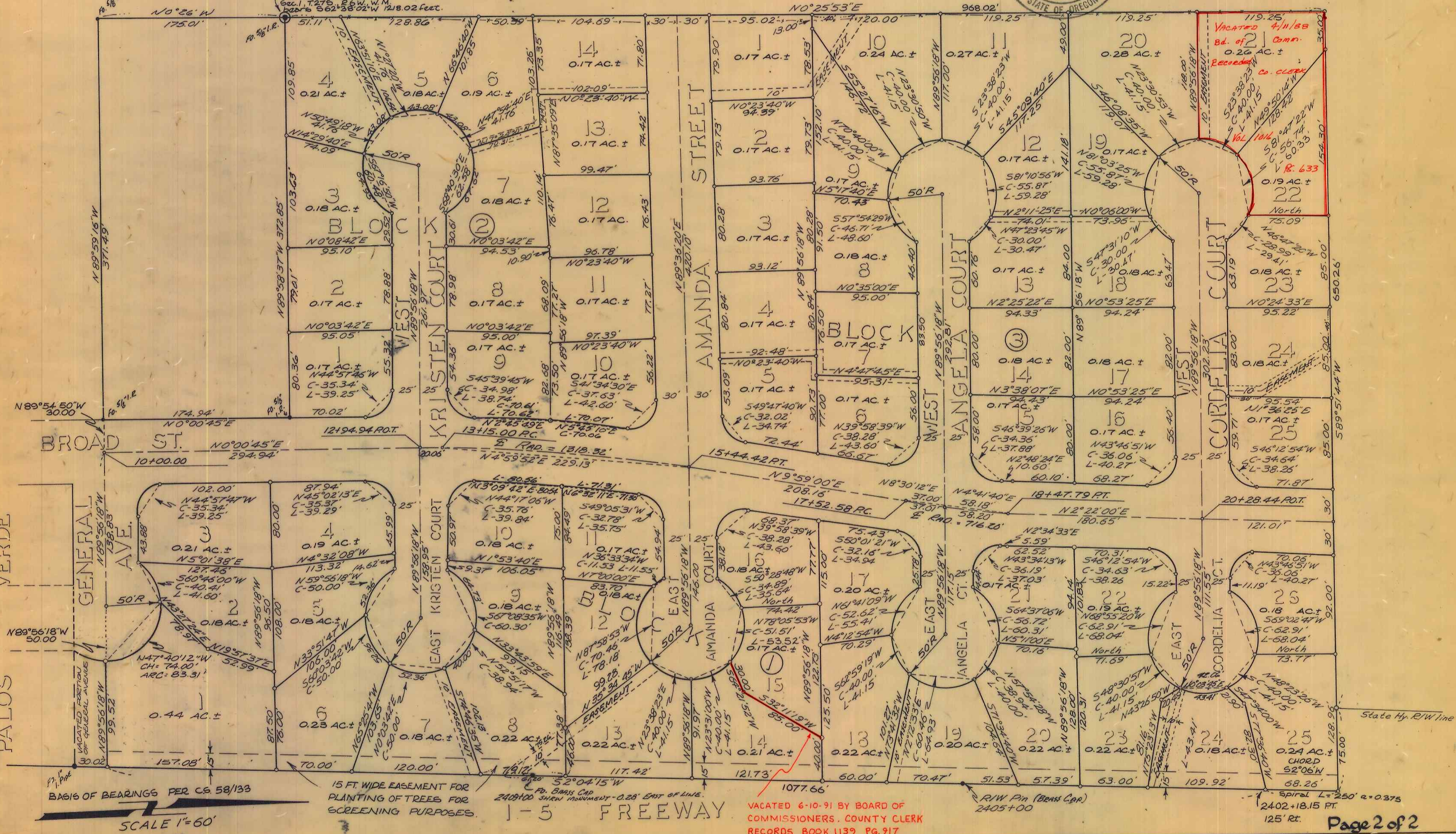

VOL. 16 PG. 42 A

VOL. 16 PG. 42 A