

# SUNBERRY HILLS 3rd ADDITION-TO CITY OF ROSEBURG

IN SECTIONS 10 & 11, TOWNSHIP 27 SOUTH, RANGE 6 WEST W.M. — SCALE: 1"=50' — NOVEMBER 1979

FILED

December 4 1979  
 Doris L. Wadsworth  
 County Clerk

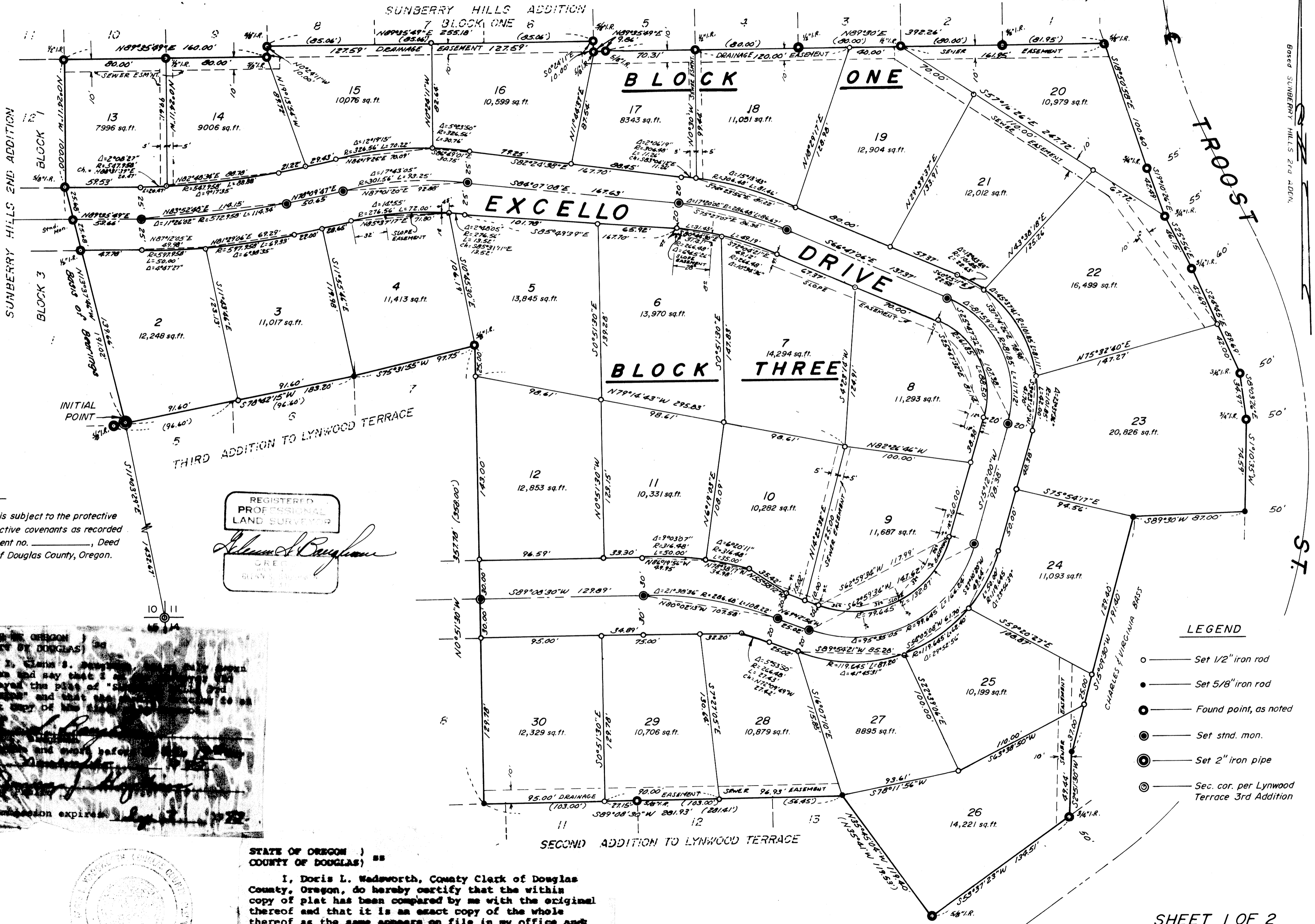

NOTE:  
 This plat is subject to the protective and restrictive covenants as recorded in instrument no. \_\_\_\_\_, Deed Records of Douglas County, Oregon.

REGISTERED PROFESSIONAL LAND SURVEYOR  
 GREGORY B. BROWN  
 3577th (3500.00')

*Gregory B. Brown*

- LEGEND
- — Set 1/2" iron rod
  - — Set 5/8" iron rod
  - — Found point, as noted
  - — Set std. mon.
  - — Set 2" iron pipe
  - — Sec. cor. per Lynwood Terrace 3rd Addition

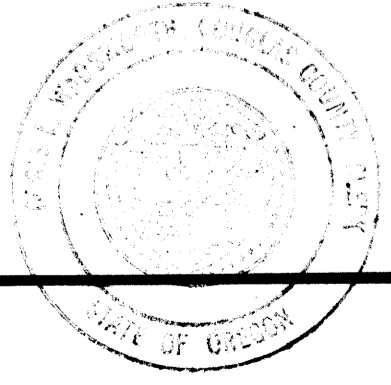
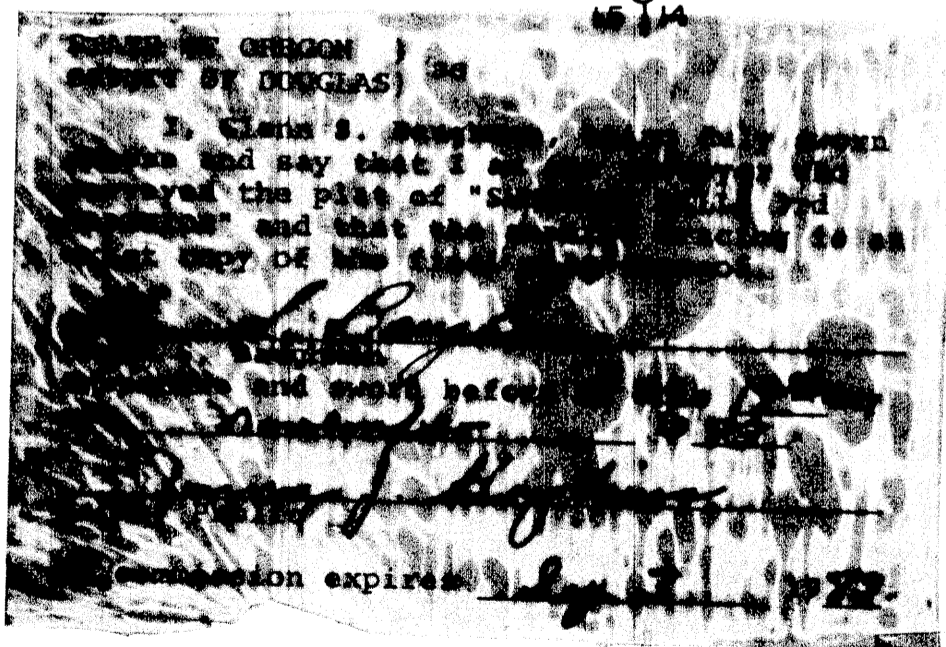

STATE OF OREGON )  
 COUNTY OF DOUGLAS) ss

I, Doris L. Wadsworth, County Clerk of Douglas County, Oregon, do hereby certify that the within copy of plat has been compared by me with the original thereof and that it is an exact copy of the whole thereof as the same appears on file in my office and custody.

Witness my hand and official seal this 4<sup>th</sup> day of December 1979.

*Doris L. Wadsworth*  
 County Clerk

VOL. 16 PAGE 40 A

VOL. 16 PAGE 40 A