

STATE OF OREGON)
COUNTY OF DOUGLAS) ss

I, Romanso E. Ware, being duly sworn, depose and say that I am the surveyor who surveyed the plat of "Third Addition to Cascade Estates" and that the annexed tracing is an exact copy thereof.

Romanso E. Ware
Romanso E. Ware

Subscribed and sworn before me this
13th day of Nov 1979.

Doris L. Wadsworth
County Clerk *Mary J. Deak*



Third Addition to Cascade Estates

Sections 15 & 16, T25S, R5W, W.M.

January 1979

STATE OF OREGON)
COUNTY OF DOUGLAS) ss

I, Doris Wadsworth, County Clerk of Douglas County, Oregon, do hereby certify that the within copy of the plat has been compared by me with the original thereof and that it is an exact copy of the whole thereof as the same appears on file in my office and custody.

Witness my hand and official seal this _____ day of _____, 1979.

County Clerk

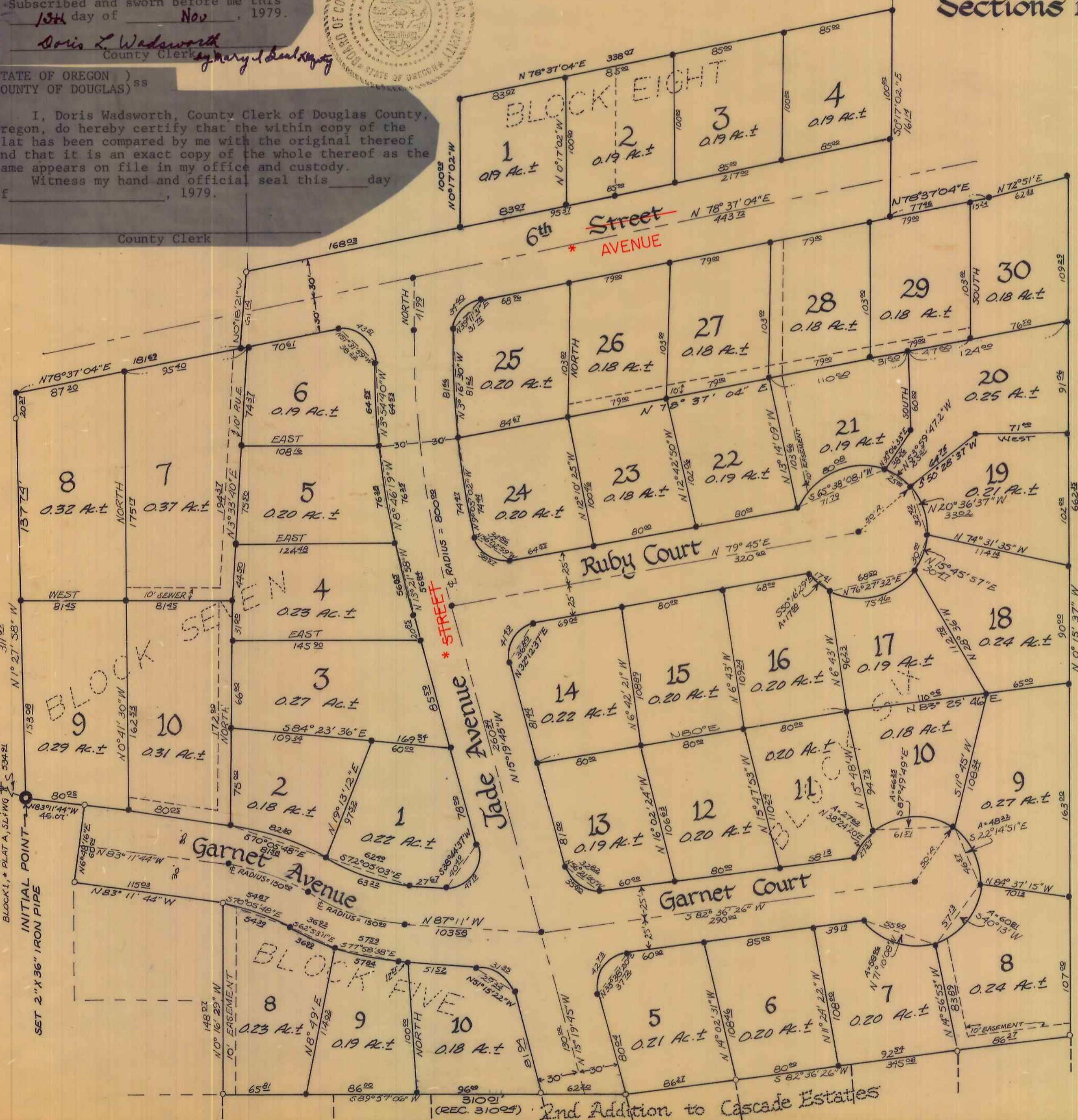

SCALE: 1" = 60'

- - FD. 3/4" IRON PIPE UNLESS NOTED OTHERWISE
- - SET 5/8" IRON ROD

BEARINGS BASED ON SECOND ADDITION TO CASCADE ESTATES

STREET INTERSECTION RADIUS = 25 FEET

* PER ORDINANCE #582
RECORDED 3/21/96
VOL. 1399 PG. 146
C.S. 64/68-I

REGISTERED
PROFESSIONAL
LAND SURVEYOR

Romanso E. Ware

OREGON
NOV. 18, 1973
ROMANSO E. WARE
1005

B.H.W. ENGINEERING & SURVEYING, INC.
1205 SOUTHEAST COURT
ROSEBURG, OREGON
673-0165

Page 2 of 2

VOL. 16 PAGE 38B

VOL. 16 PAGE 38B