

THIRD ADDITION TO HILLSVIEW SUBDIVISION

SEC. 10, T. 28 S., R. 6 W., W.M., DOUGLAS COUNTY, OREGON
 SURVEYED BY HAROLD L. BALL - MARCH, 1979 - SCALE 1" = 50'

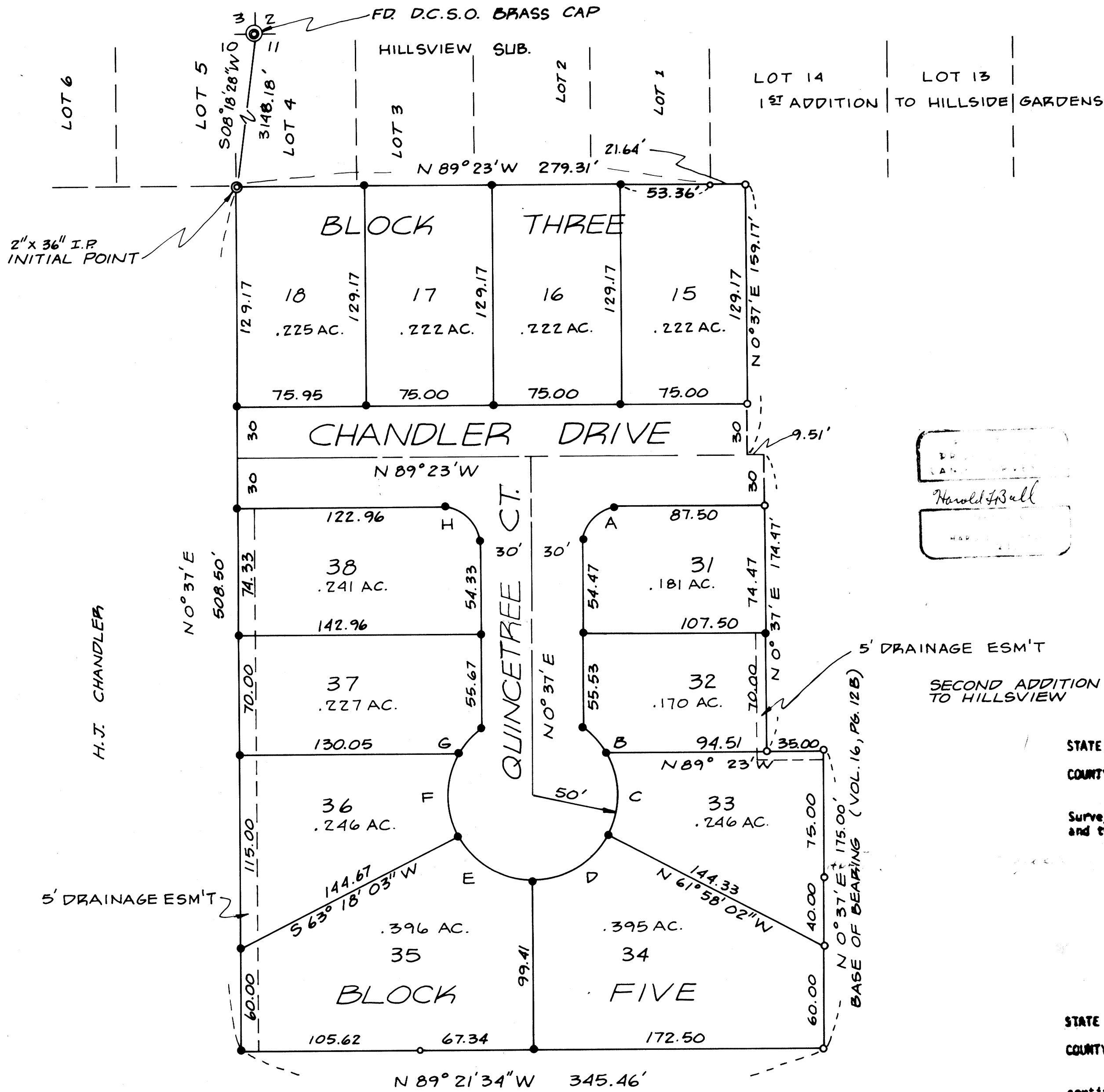

LEGEND

- FD 5/8" I.R.
- SET 5/8" I.R.

CURVE DATA					
CURVE	CHORD	R	Δ	L	
A	S45°37' W	28.28	20	90°	31.42
B	S41°18'34"E	19.45	50	22°25'50"	19.57
C	S01°01'22"E	48.57	50	58°06'40"	50.71
D	S59°19'29" W	51.94	50	62°35'02"	54.61
E	N58°02'29" W	52.02	50	62°41'03"	54.70
F	N02°24'07" E	48.64	50	58°12'08"	50.79
G	N42°38'16" E	19.29	50	22°14'20"	19.41
H	N44°23' W	28.28	20	90°	31.42

Harold L. Ball

SECOND ADDITION TO HILLSVIEW

STATE OF OREGON }
 COUNTY OF DOUGLAS } ss.

I, Harold L. Ball, being first duly sworn and say that I am the Surveyor who surveyed the plat of Second Addition to Hillsview Subdivision and that this is an exact copy of the final plat thereof.

Subscribed and sworn to before me this 10th day of April, 1979.

Harold L. Ball
 (Harold L. Ball)

Madeline Casin
 Notary Public for Oregon

My Commission Expires: 7/13/82

STATE OF OREGON }
 COUNTY OF DOUGLAS } ss.

I, Doris Madenorth, County Clerk of Douglas County, do hereby certify that the copy of plat has been compared by me with the original thereof and that it is an exact copy of the whole thereof as the same appears on file in my office and custody.

Witness my hand and official seal this 10th day of May, 1979.

Doris Madenorth
 County Clerk of Douglas County

VOL 16 PAGE 32 B

VOL 16 PAGE 32 B