

MOOSE TRACTS

A SUBDIVISION IN LOTS 7, 8, 9, 10, 11, & 12 MT. NEBO TRACTS SECTION 14, 15, 22, & 23 T27S, R6W, W.M.
 CITY OF ROSEBURG DOUGLAS COUNTY, OREGON
 H N HOOVER, SURVEYOR SCALE 1" = 100' SEPT. 1977
 SUBDIVIDER - MOOSE LODGE 1037

CERTIFICATE OF SURVEYOR

STATE OF OREGON
 COUNTY OF DOUGLAS
 I, H.N. HOOVER, BEING FIRST DULY SWORN, DEPOSE & SAY, THAT I HAVE CORRECTLY SURVEYED & MARKED WITH PROPER MONUMENTS THE LAND SHOWN ON THE ANNEXED PLAT, OF WHICH THE FOLLOWING IS A TRUE & CORRECT DESCRIPTION.
 BEGINNING AT THE INITIAL POINT, A 2"x36" GAL. IRON PIPE, FROM WHICH THE NW CORNER OF THE JOHN LEISER DLC'S, T27S, R6W, W.M. BEARS N77°39'45"E, 1903.64 FT; THENCE S30°16'25"W, 704.70 FT; THENCE S82°55'E, 737.62 FT; THENCE N30°32'45"E, 250.00 FT; THENCE N58°09'05"W, 97.20 FT; THENCE N30°16'30"E, 433.25 FT; THENCE N73°15'W, 640.00 FT, TO SAID INITIAL POINT, ALL LYING IN LOTS 7, 8, 9, 10, 11 & 12 MT. NEBO TRACTS, T27S, R6W, W.M.; DOUGLAS CO. ORE. CONTAINING 10.68± ACRES

H N Hoover
 H N HOOVER REG. PRO. SURVEYOR # 799

SUBSCRIBED & SWORN TO BEFORE ME THIS 14th DAY OF NOV. 1977

Dorrell G Young
 NOTARY PUBLIC STATE OF OREGON

MY COMMISSION EXPIRES June 28, 1979

DEDICATION

KNOW ALL MEN BY THESE PRESENTS THAT MOOSE LODGE #1037, OWNERS OF THE LANDS PRESENTED & DESCRIBED ON THE ANNEXED PLAT HAVE CAUSED THE SAME TO BE SURVEYED & PLATTED BY THE NAME OF "MOOSE TRACTS" & DO HEREBY DEDICATE TO THE PUBLIC USE FOREVER, THE STREETS SHOWN HEREON.

Nicholas Lehrbach GOVERNOR
Carl B. Croll SECRETARY

ACKNOWLEDGEMENT

STATE OF OREGON
 COUNTY OF DOUGLAS
 ON THE 14th DAY OF NOV. 1977, BEFORE ME APPEARED Nicholas Lehrbach & Carl B. Croll TO ME PERSONALLY KNOWN AND BEING DULY SWORN DID SAY THAT THEY SIGNED THE ACCOMPANYING DEDICATION AS THEIR FREE & VOLUNTARY ACT & DEED IN TESTIMONY WHEREOF I HAVE HEREUNTO SET MY HAND & AFFIXED MY OFFICIAL SEAL THIS DAY & YEAR FIRST WRITTEN ABOVE.

Dorrell G Young
 NOTARY PUBLIC STATE OF OREGON

MY COMMISSION EXPIRES June 28, 1979

APPROVALS

BY ORDER OF THE BOARD OF COUNTY COMMISSIONERS
Paul J. Makinson CHAIRMAN
 _____ COMMISSIONER
Bill Vian COMMISSIONER
Francis Leung SURVEYOR
William M. Meeks Jr. ASSessor
James L. ... HEALTH OFFICER
Boris L. Wadsworth COUNTY CLERK

THIS _____ DAY OF _____ 1978
 THIS 8th DAY OF March 1978
 THIS _____ DAY OF _____ 1978
 THIS 8th DAY OF March 1978
 THIS 24th DAY OF JAN 1978
 THIS 8 DAY OF March 1978
 THIS 8 DAY OF Mar 1978
 THIS 10th DAY OF March 1978

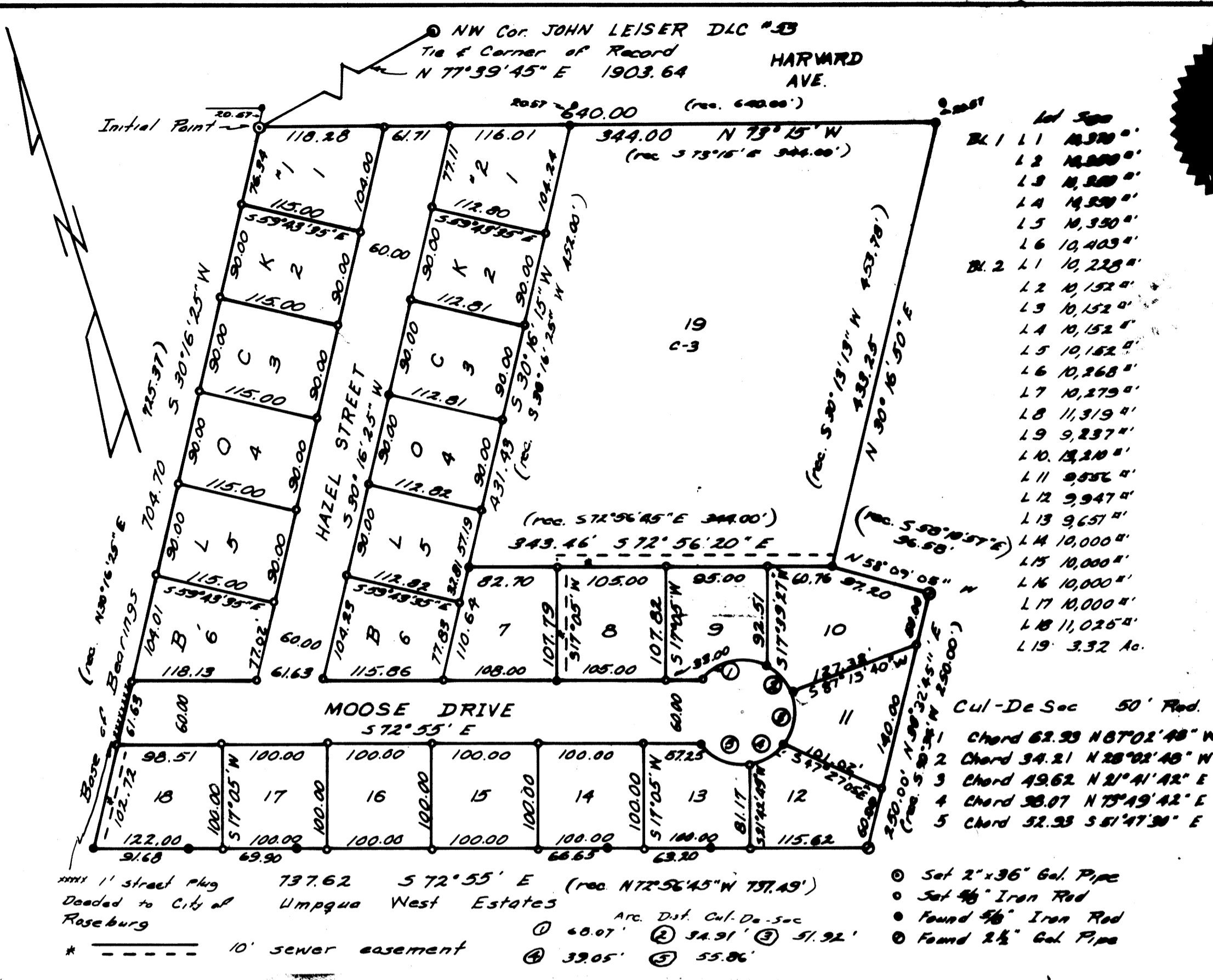

APPROVALS

BY ORDER OF CITY OF ROSEBURG PLANNING COMMISSION
Lois L. ... PRESIDENT THIS 5 DAY OF Jan 1978
Robert ... SECRETARY THIS 5 DAY OF JAN 1978
... CITY ENGINEER THIS 29 DAY OF December 1977