

WILENE SUBDIVISION

SITUATED IN LOT 48 MELROSE ORCHARDS-SEC. 36 T.26S.R.7W.W.M.

SEPTEMBER 1978 — SCALE 1"=100'

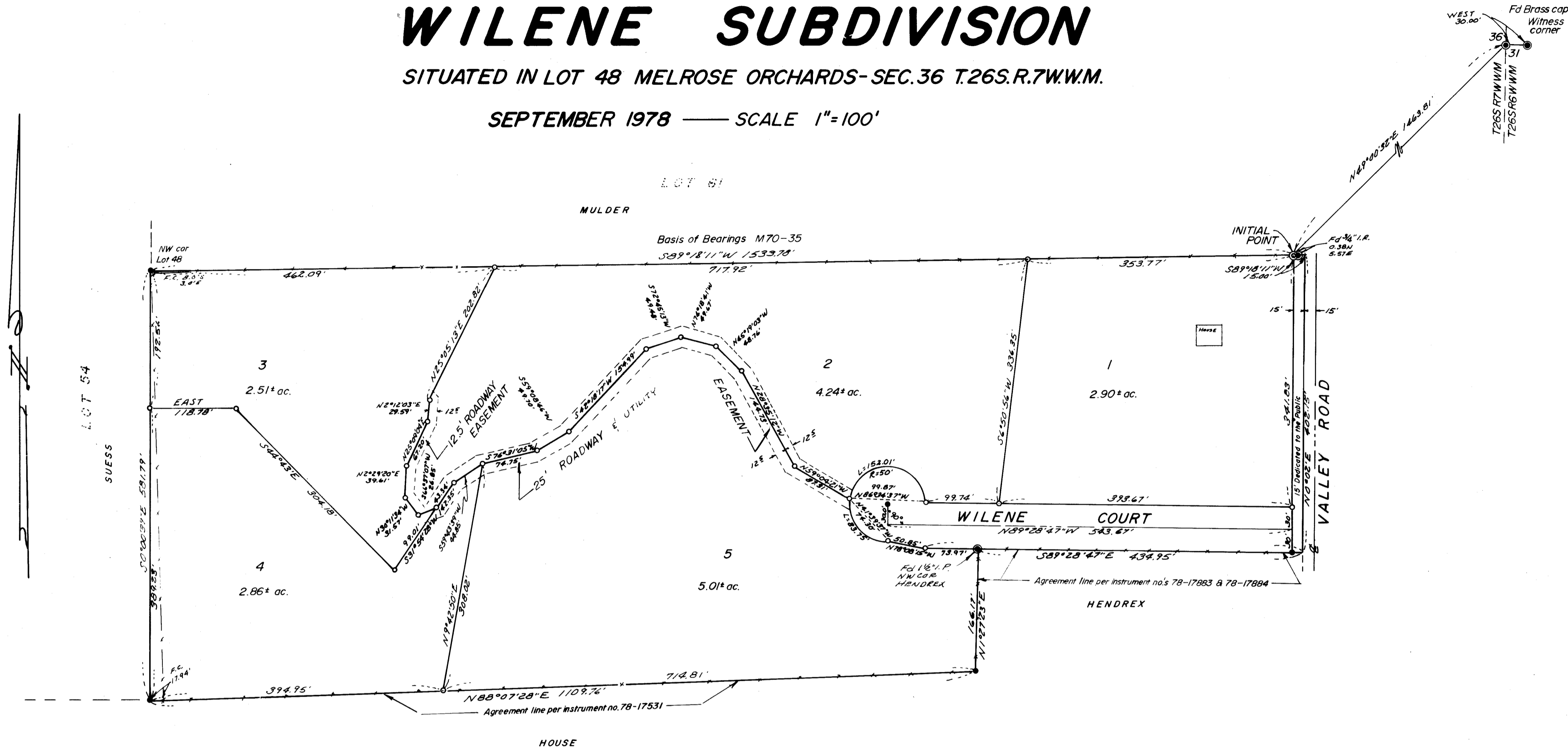

LEGEND

- — Set 1/2" iron rod
- — Set 5/8" iron rod
- ⊙ — Set 2" iron pipe
- ⊙ — Point, as shown

STATE OF OREGON)
 COUNTY OF DOUGLAS) ss

I, Glenn S. Baughman, being duly sworn depose and say that I am the surveyor who surveyed the plat of "Wilene Subdivision" and that the annexed tracing is an exact copy of the final plat thereof.

Glenn S. Baughman
 Glenn S. Baughman

Subscribed and sworn before me this 27th day of March 1979.

Doris L. Wadsworth by Margil Deal, Deputy
 Doris L. Wadsworth by
 Margil Deal, Deputy

STATE OF OREGON)
 COUNTY OF DOUGLAS) ss

I, Doris Wadsworth, County Clerk of Douglas County, Oregon, do hereby certify that the within copy of the plat has been compared by me with the original thereof and that it is an exact copy of the whole thereof as the same appears on file in my office and custody.

Doris L. Wadsworth by Margil Deal, Deputy
 Doris L. Wadsworth by
 Margil Deal, Deputy

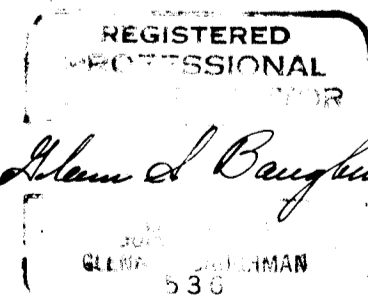
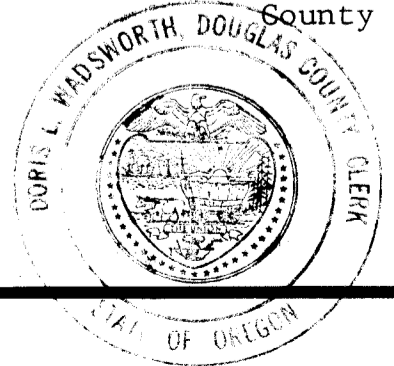

FILED

March 27 1979

Doris L. Wadsworth by Margil Deal, Deputy
 County Clerk

