

CITY VIEW ESTATES

SECTION 27, TOWNSHIP 29 SOUTH, RANGE 5 WEST, MYRTLE CREEK, OREGON

AUGUST, 1978

BEARINGS BASED ON AND REFER TO R.O.S. # M70-13

FILED Nov 2, 1978

David B. Hammond
COUNTY CLERK by *Mary J. Deal, Deputy*

W.M.

SCALE: 1"=50'

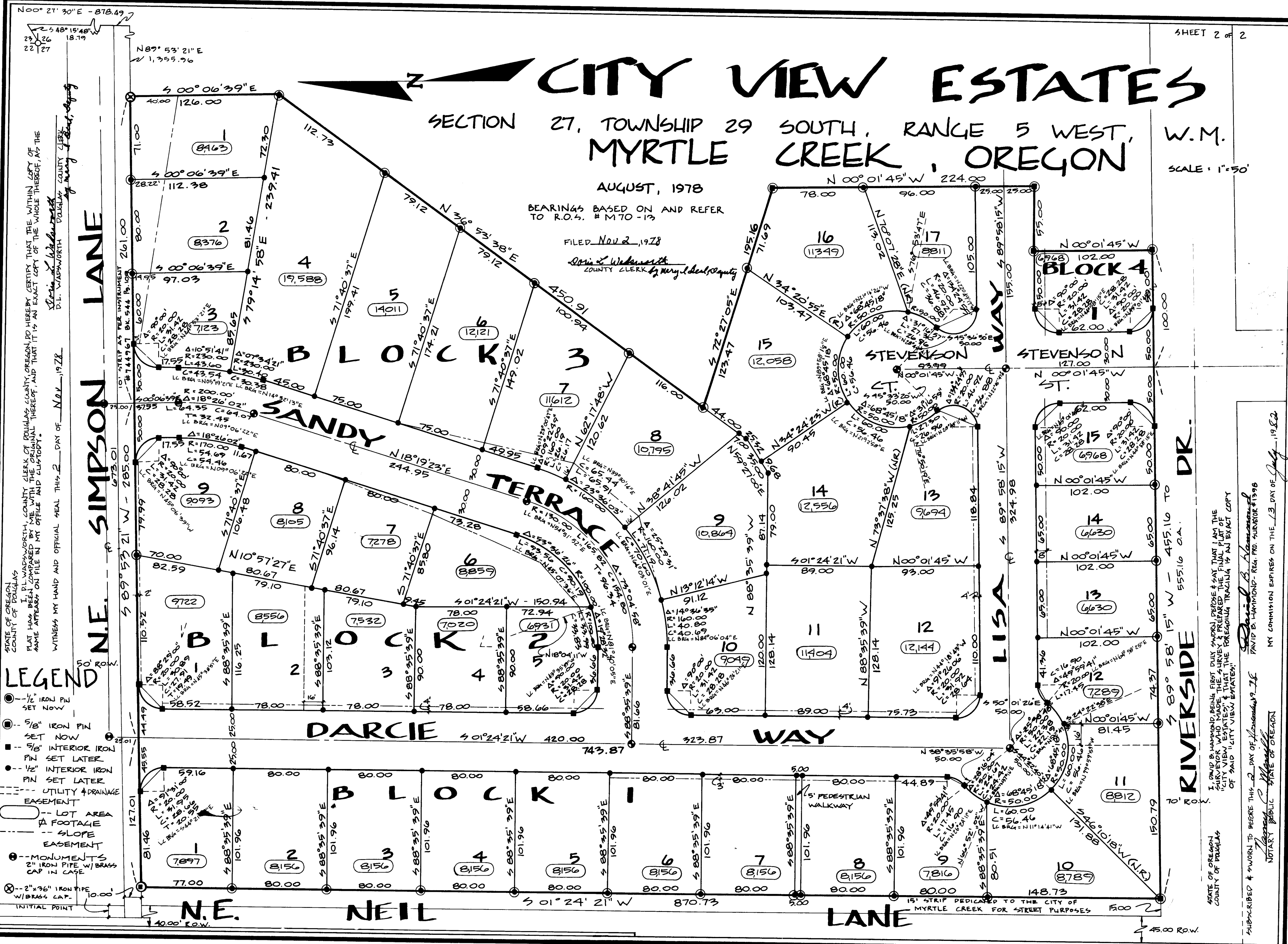

- LEGEND**
- 1/2" IRON PIN SET NOW
 - 3/8" IRON PIN SET LATER
 - 5/8" INTERIOR IRON PIN SET LATER
 - UTILITY & DRAINAGE EASEMENT
 - - - LOT AREA FOOTAGE
 - SLOPE EASEMENT
 - MONUMENTS 2" IRON PIPE W/ BRASS CAP 12 CASE
 - ⊗ 2" x 36" IRON PIPE W/ BRASS CAP
 - INITIAL POINT

STATE OF OREGON
COUNTY OF DOUGLAS

I, DAVID B. HAMMOND, BEING FIRST DULY SWORN, DEPOSE & SAY THAT I AM THE SURVEYOR WHO MADE AND PREPARED THE FINAL PLAT OF "CITY VIEW ESTATES" & THAT THE FOREGOING TRACING IS AN EXACT COPY OF SAID "CITY VIEW ESTATES".

NOTARY PUBLIC STATE OF OREGON
David B. Hammond
PAID B. HAMMOND - REG. PRO. SURVEYOR #1398

MY COMMISSION EXPIRES ON THE 13 DAY OF July, 1982

VOL. 16 PAGE 19 B

PAGE 19 B

VOL. 16