

# KERMANSHAH ADDITION

## SECTIONS 11 & 14, T.28 S., R.6 W., W.M., DOUGLAS COUNTY, OREGON

SURVEYED BY EDWARD L. QUERY SEPTEMBER 1978

VOL. 16 PAGE 18 A

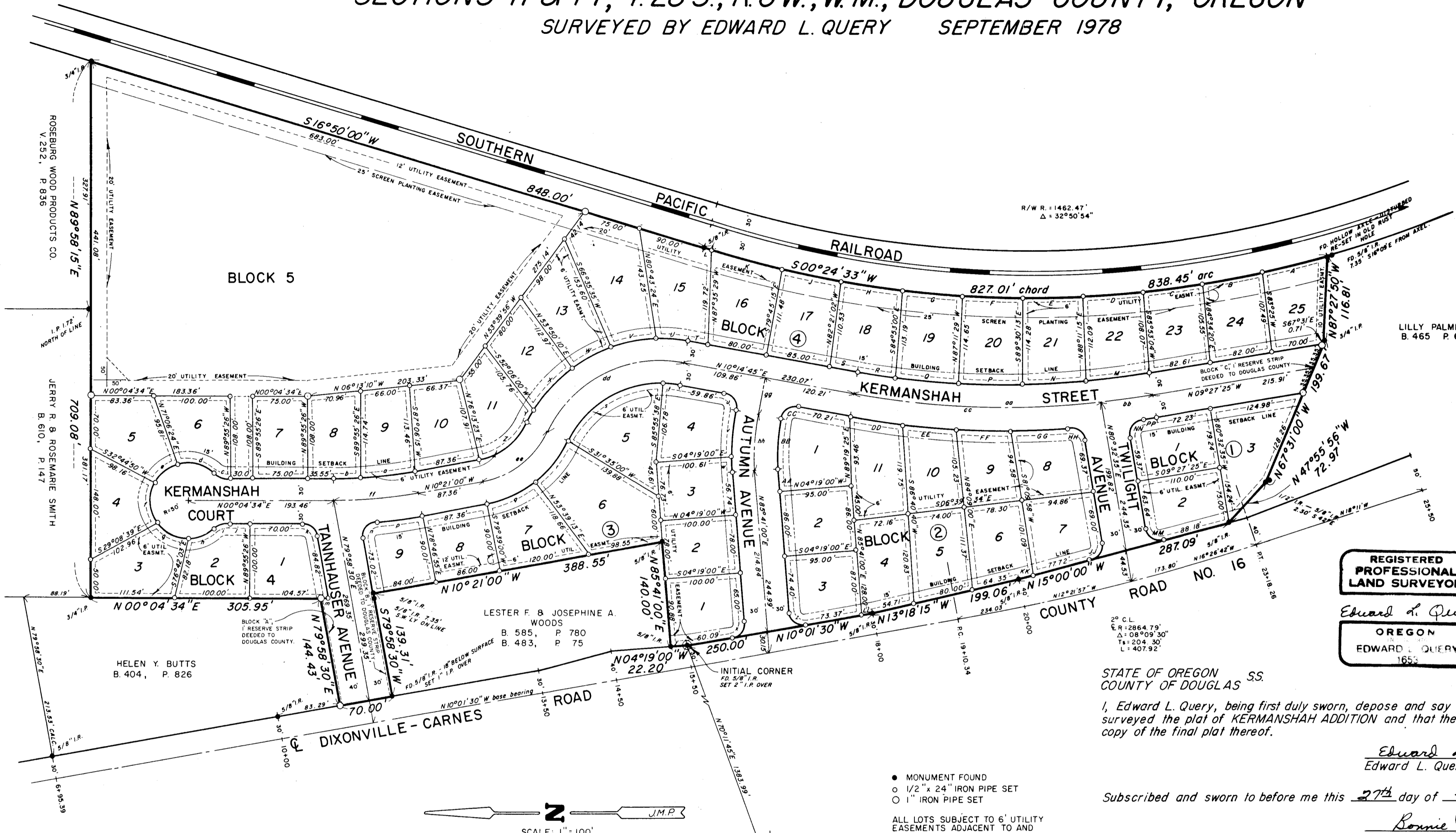

VOL. 16 PAGE 18 A

**PROPERTY LINE DATA**

| BEARING       | CHORD | ARC   | RADIUS  | BEARING       | CHORD  | ARC    | RADIUS | BEARING        | CHORD | ARC   | RADIUS  |
|---------------|-------|-------|---------|---------------|--------|--------|--------|----------------|-------|-------|---------|
| A 514°15'36"E | 89.57 | 89.59 | 1462.47 | X N49°06'38"W | 75.00  | 75.47  | 194.37 | U S55°14'45"W  | 28.28 | 31.42 | 20'     |
| B 510°56'16"E | 80.00 | 80.01 | 1462.47 | Y N62°53'23"W | 18.00  | 18.01  | 194.37 | V N85°17'08"W  | 63.13 | 63.22 | 327.46  |
| C 507°48'12"E | 80.00 | 80.01 | 1462.47 | Z N37°56'47"W | 80.72  | 83.93  | 87.12  | W S87°26'00"W  | 20.00 | 20.00 | 327.46  |
| D 504°40'05"E | 80.04 | 80.05 | 1462.47 | a N06°50'30"W | 72.01  | 72.05  | 588.33 | X N52°10'15"W  | 26.84 | 29.42 | 20'     |
| E 501°31'54"E | 80.04 | 80.05 | 1462.47 | b N01°37'40"W | 35.00  | 35.01  | 588.33 | Y N04°19'00"W  | 22.20 |       |         |
| F 501°36'16"W | 80.04 | 80.05 | 1462.47 | c N20°46'51"E | 21.21  | 21.68  | 30'    | Z N37°49'45"E  | 29.66 | 33.41 | 20'     |
| G 504°44'26"W | 80.04 | 80.05 | 1462.47 | d N11°29'09"E | 50.00  | 52.36  | 50'    | AA N85°41'00"E | 29.35 |       |         |
| H 507°52'35"W | 80.02 | 80.03 | 1462.47 | e N45°28'58"W | 45.35  | 47.07  | 50'    | BB S87°02'08"E | 67.79 | 67.98 | 267.46  |
| J 511°00'40"W | 80.00 | 80.01 | 1462.47 | f S80°33'48"W | 45.38  | 47.10  | 50'    | CC S34°45'15"E | 28.28 | 31.42 | 20'     |
| K 514°28'15"W | 96.59 | 96.60 | 1462.47 | g S26°36'34"W | 45.35  | 47.07  | 50'    | DD S08°33'03"W | 70.00 | 70.01 | 1181.72 |
| L 516°35'53"W | 12.00 | 12.00 | 1462.47 | h S20°50'46"E | 35.00  | 35.76  | 50'    | EE S05°09'15"W | 70.00 | 70.01 | 1181.72 |
| M 507°17'45"W | 84.67 | 84.69 | 1121.72 | i S20°37'43"E | 21.21  | 21.68  | 30'    | FF S01°39'46"W | 74.00 | 74.01 | 1181.72 |
| N 502°58'06"W | 84.66 | 84.68 | 1121.72 | j S00°04'33"E | 28.67  |        |        | GG S01°58'56"E | 76.32 | 76.34 | 1181.72 |
| P 501°21'25"E | 84.66 | 84.68 | 1121.72 | k S40°01'32"W | 25.68  | 27.89  | 20'    | HH S38°21'19"W | 26.86 | 29.45 | 20'     |
| Q 505°40'56"E | 84.66 | 84.68 | 1121.72 | m N00°04'34"E | 10.16  |        |        | IJ N56°37'43"W | 27.19 | 29.90 | 20'     |
| R 509°02'55"E | 47.00 | 47.00 | 1121.72 | n S52°31'00"E | 29.50  | 33.17  | 20'    | KK N15°00'09"W | 20.00 |       |         |
| S 510°14'45"E | 38.07 |       |         | p S07°40'45"E | 60.43  | 60.45  | 648.33 | LL N10°01'30"W | 16.04 |       |         |
| T 510°14'45"E | 27.00 |       |         | q S24°06'43"E | 70.00  | 70.68  | 147.12 | MM N32°20'37"E | 29.81 | 33.65 | 20'     |
| U 503°53'17"E | 43.05 | 43.14 | 194.37  | r S51°42'32"E | 70.36  | 71.05  | 147.12 | NN S54°02'00"E | 28.49 | 31.71 | 20'     |
| V 511°20'58"W | 60.00 | 60.24 | 194.37  | s S32°33'30"E | 146.30 | 154.70 | 134.37 | PP S09°02'30"E | 17.48 | 17.48 | 1181.72 |
| W 529°06'26"W | 60.00 | 60.24 | 194.37  | t S05°20'11"W | 23.00  | 23.03  | 134.37 |                |       |       |         |

**CENTER-LINE DATA**

| BEARING        | CHORD  | RADIUS  | DELTA     | TAN    | ARC    |
|----------------|--------|---------|-----------|--------|--------|
| aa N00°23'40"E | 394.10 | 1151.72 | 19°42'10" | 200.00 | 396.05 |
| bb N07°46'20"W | 67.80  | 1151.72 | 03°22'25" | 34.00  | 67.81  |
| cc N02°04'54"E | 327.13 | 1151.72 | 16°19'45" | 165.24 | 328.24 |
| dd N27°36'55"W | 201.91 | 164.37  | 75°47'19" | 127.93 | 217.42 |
| ee N37°56'47"W | 108.51 | 117.12  | 55°11'34" | 61.22  | 112.82 |
| ff N05°08'13"W | 112.36 | 618.33  | 10°25'34" | 56.41  | 112.52 |
| gg S79°45'15"E | 50.00  |         |           |        |        |
| hh S87°02'08"E | 75.40  | 297.46  | 14°33'45" | 38.01  | 75.60  |

**REGISTERED PROFESSIONAL LAND SURVEYOR**  
 Edward L. Query  
 OREGON  
 EDWARD L. QUERY  
 1955



STATE OF OREGON SS.  
 COUNTY OF DOUGLAS SS.  
 I, Edward L. Query, being first duly sworn, depose and say that I am the surveyor who surveyed the plat of KERMANSHAH ADDITION and that the annexed tracing is an exact copy of the final plat thereof.

Edward L. Query  
 Edward L. Query

Subscribed and sworn to before me this 27th day of September, 1978.

Bonnie J. Holman  
 Notary Public for Oregon  
 My commission expires June 16, 1981

STATE OF OREGON SS.  
 COUNTY OF DOUGLAS SS.  
 I, Doris Wadsworth, County Clerk of Douglas County, Oregon, do hereby certify that the within copy of plat has been compared by me with the original thereof and that it is an exact copy of the whole thereof as the same appears on file in my office and custody.  
 Witness my hand and official seal this 2nd day of November, 1978.

Doris L. Wadsworth  
 County Clerk

**FILED**  
Nov. 2 1978  
Doris L. Wadsworth  
 COUNTY CLERK