

# FOUR SEASONS SUBDIVISION

Sec. 14, T. 27 S., R. 6 W., W. M.

No.	CHORD		ARC	RAD.	DELTA
	Bearing	Dist			
1	N 46° 18' 30" W	28.47	31.68	20.00	90° 46' 06"
2	N 24° 03' 20" E	16.90	17.45	20.00	49° 59' 42"
3	N 26° 32' 40" E	38.28	39.29	50.00	45° 01' 10"
4	S 45° 45' 00" W	29.10	32.59	20.00	93° 22' 31"
5	S 25° 56' 30" E	16.90	17.45	20.00	49° 59' 52"
6	S 26° 26' 20" E	41.46	42.75	50.00	48° 59' 18"
7	N 84° 44' 00" W	86.32	86.36	875.00	05° 39' 16"
8	N 79° 26' 00" W	75.46	75.48	875.00	04° 56' 35"
9	N 38° 11' 40" W	25.05	27.07	20.00	77° 32' 13"
10	S 64° 25' 40" E	16.90	17.45	20.00	49° 59' 42"
11	S 65° 34' 40" W	16.90	17.45	20.00	49° 59' 42"
12	S 82° 57' 00" W	67.39	73.95	50.00	84° 44' 15"
13	N 33° 48' 20" W	38.63	36.43	50.00	41° 44' 47"

No.	CHORD		ARC	RAD.	DELTA
	Bearing	Dist			
14	N 21° 18' 00" W	42.81	44.24	50.00	50° 41' 57"
15	N 67° 51' 40" W	36.16	37.00	50.00	42° 23' 30"
16	S 69° 48' 00" W	36.07	36.89	50.00	42° 16' 53"
17	S 23° 21' 30" W	42.74	44.16	50.00	50° 36' 15"
18	N 45° 34' 30" E	28.28	31.42	20.00	90° 00' 00"
19	N 44° 25' 30" W	28.28	31.42	20.00	90° 00' 00"
20	S 50° 25' 50" E	19.11	19.23	50.00	22° 02' 10"
21	S 89° 52' 20" E	47.58	49.58	50.00	56° 49' 08"
22	N 46° 44' 30" E	25.88	26.18	50.00	30° 00' 09"
23	N 09° 24' 10" E	38.00	38.98	50.00	44° 40' 25"
24	S 54° 56' 20" W	32.51	37.95	20.00	108° 43' 16"
25	N 69° 00' 10" W	51.84	51.85	875.00	03° 23' 42"
26	N 73° 49' 50" W	95.62	95.67	875.00	06° 15' 52"
27	N 89° 38' 10" W	63.35	63.36	875.00	04° 08' 57"
28	N 79° 30' 30" W	369.91	372.72	875.00	24° 24' 23"

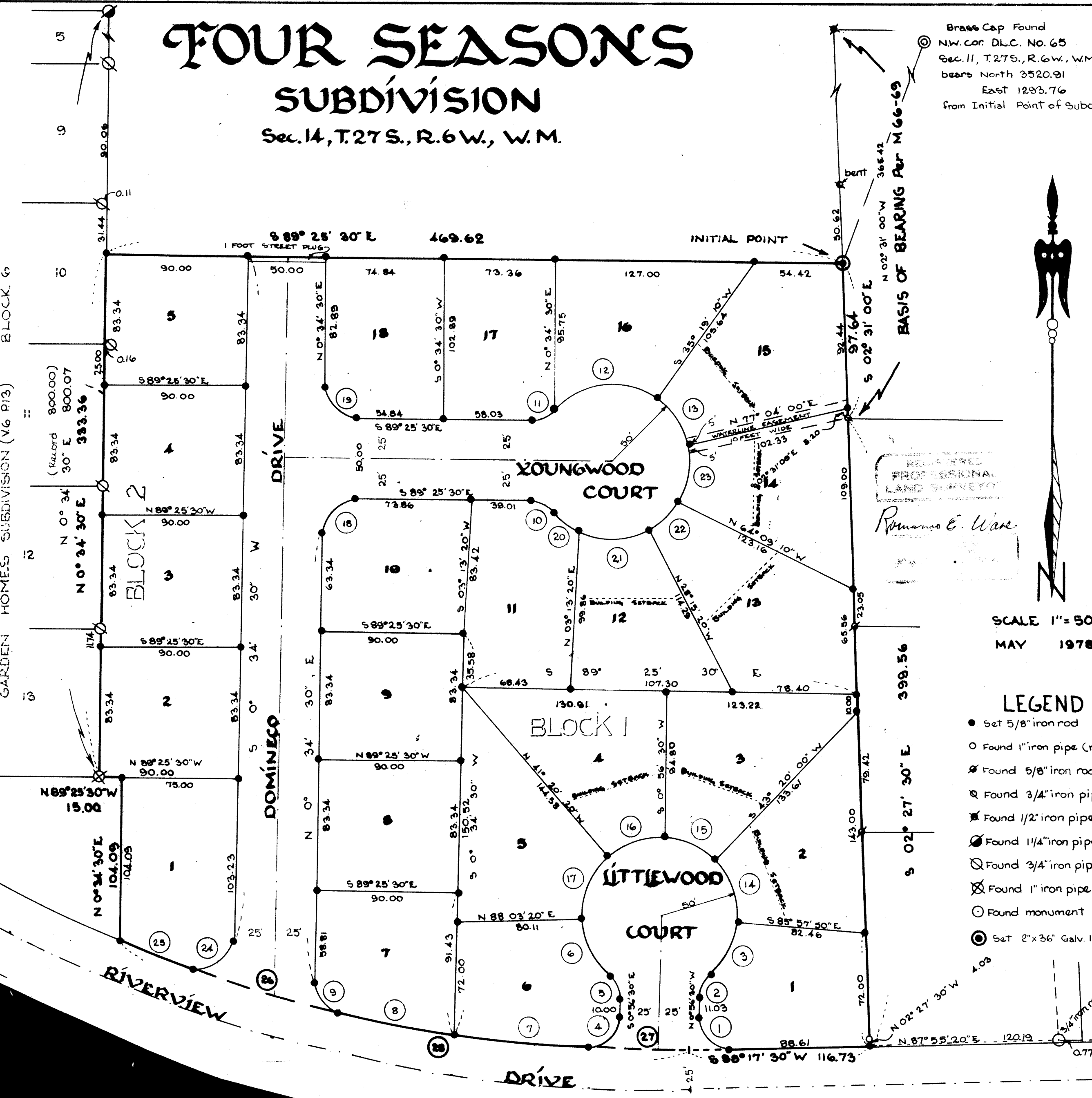

Brass Cap Found  
 N.W. cor. D.L.C. No. 65  
 Sec. 11, T. 27 S., R. 6 W., W.M.  
 bears North 3520.91  
 East 1293.76  
 from Initial Point of Subdivision

REGISTERED  
 PROFESSIONAL  
 LAND SURVEYOR

Romanos E. Wark

SCALE 1" = 50'  
 MAY 1978

### LEGEND

- Set 5/8" iron rod
- Found 1" iron pipe (record 1/2" iron pipe per CS 41/205)
- ⊗ Found 5/8" iron rod per CS 41/205
- ⊕ Found 3/4" iron pipe per dead Vol. 180 P.132, Douglas County Dead Records
- ⊗ Found 1/2" iron pipe (record 3/4" iron pipe per M 57-19)
- ⊙ Found 1 1/4" iron pipe N.E. cor. Lot 5 Block 6
- ⊕ Found 3/4" iron pipe
- ⊗ Found 1" iron pipe S.E. cor. Lot 13 Block 6
- Found monument per Spray Subdivision Vol. 12 P.47 (Doug. Co. Plat Records)
- ⊙ Set 2"x36" Galv. Iron Pipe 6" below surface of ground

VOL. 16 PAGE 15 B