

SECOND ADDITION TO HILLSVIEW SUBDIVISION

SEC. 10811, T28 S, R6 W, W.M., DOUGLAS COUNTY, OREGON
 SURVEYED BY HAROLD L. BALL MAY 1978 SCALE 1"=50'

CURVE DATA					
CURVE	CHORD		R	Δ	L
A	S45°37'W	28.28	20	90°	31.42
B	S41°12'16"E	19.61	50	22°37'07"	19.74
C	S00°54'48"E	48.45	50	57°51'50"	50.58
D	S43°04'24"W	25.88	50	30°00'00"	26.18
E	S74°20'27"W	28.02	50	32°32'49"	28.40
F	N73°05'33"W	28.06	50	32°35'10"	28.44
G	N41°48'13"W	25.88	50	30°00'00"	26.18
H	N2°15'42"E	48.57	50	58°07'06"	50.72
I	N42°31'58"E	19.45	50	22°25'33"	19.57
J	N44°23'W	28.28	20	90°	31.42

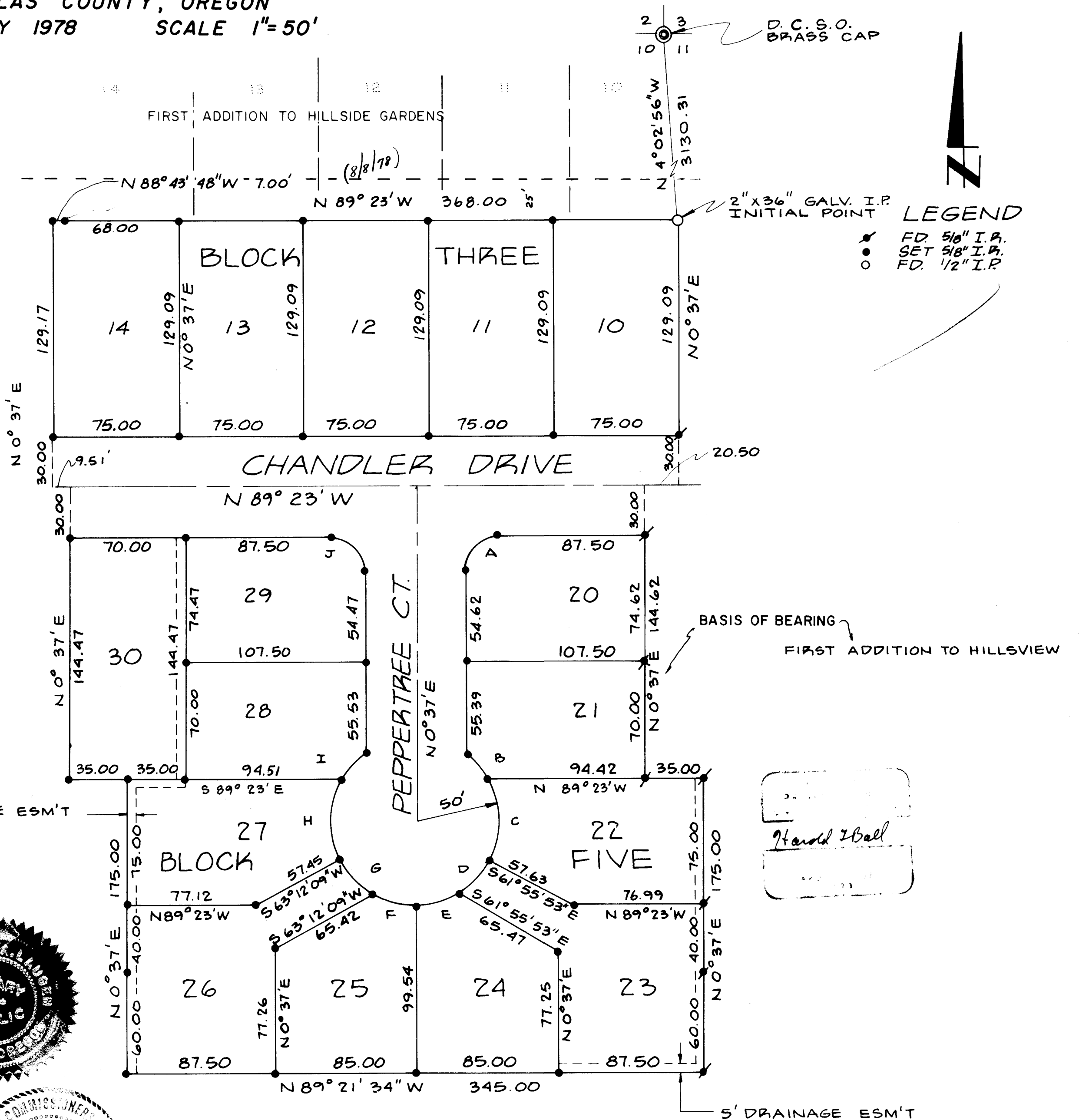

State of Oregon) s.s.
 County of Douglas)

I, Harold L. Ball, being first duly sworn and say that I am the Surveyor who surveyed the plat of Second Addition to Hillsview Subdivision and that this is an exact copy of the final plat thereof.
 Subscribed and sworn to before me this 13th day of May, 1978.

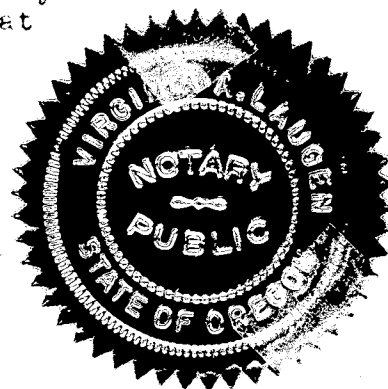

State of Oregon) s.s.
 County of Douglas)

I, Doris Wadsworth, County Clerk of Douglas County, do hereby certify that the copy of plat has been compared by me with the original thereof and that it is an exact copy of the whole thereof as the same appears on file in my office and custody.

Witness my hand and official seal this 27th day of July, 1978.

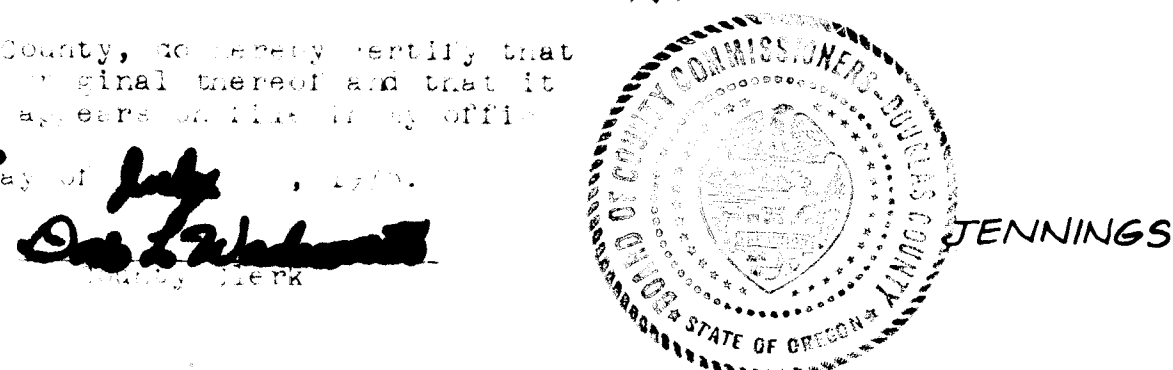

VOL. 16 PAGE 12 B

VOL. 16 PAGE 12 B