

Warewood Valley

Section 11, T27S, R6W, W.M.
August 1977
Scale 1" = 50'

— FD. 5/8" I. ROD
○ — SET 5/8" I. ROD

WEST 1/4
200. 300. 11.
T27S, R6W, W.M.
FD. BURNS CAP

INITIAL POINT
SET 2" x 36" IRON PIN

REGISTERED
PROFESSIONAL
LAND SURVEYOR

Romano E. Ware

OREGON
ROMANSO E. WARE
1005

BEARINGS BASED ON THE IMPROVED SECTION
OF KLINE ST. EXTENSION NORTH OF
GARDEN VALLEY BLVD. - JES M56-75.

CURVE DATA

- | | |
|---|---|
| ① Δ: 91°14'16"
D: 46°00'
R: 124.56'
T: 127.28'
L: 198.34' | ② Δ: 33°43'20"
D: 19°00'
R: 301.56'
T: 91.40'
L: 177.49' |
| ③ Δ: 95°29'54"
D: 57°15'
R: 100.08'
T: 110.18'
L: 166.81' | ④ Δ: 41°24'
D: 57°15'
R: 100.08'
T: 97.82'
L: 72.31' |
| ⑤ Δ: 19°43'47"
D: 16°48'57"
R: 340.72'
T: 59.25'
L: 117.33' | ⑥ Δ: 19°43'47"
D: 16°48'57"
R: 340.72'
T: 59.25'
L: 117.33' |

VOL. 15 PAGE 77B

VOL. 15 PAGE 77B

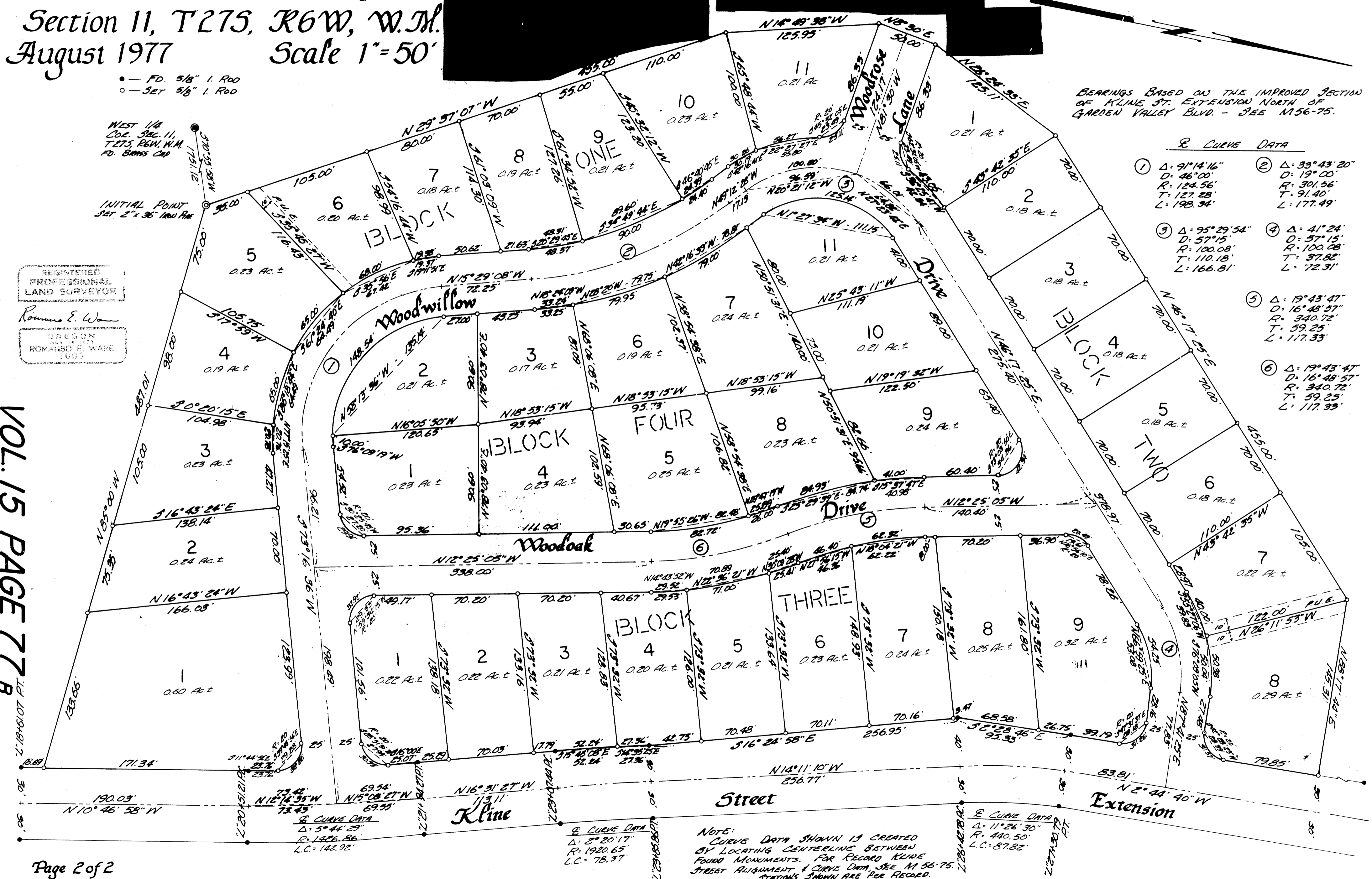

NOTE:
CURVE DATA SHOWN IS CREATED
BY LOCATING CENTERLINE BETWEEN
FOUND MONUMENTS. FOR RECORDED KLINE
STREET ALIGNMENT & CURVE DATA, SEE M 56-75.
STATIONS SHOWN ARE PER RECORD.