

AIRPORT WEST

A SUBDIVISION IN TRACT 15, EDENBOWER ORCHARD TRACTS

SECTION 1, T. 27 S., R. 6 W., W.M.

DOUGLAS COUNTY, OREGON

R. H. GEE, ENGINEER SCALE 1" = 50'

MAY, 1977

• DENOTES 5/8" I.R. SET
• DENOTES 5/8" I.R. END.

CERTIFICATE OF SURVEYOR

STATE OF OREGON
COUNTY OF DOUGLAS S.S.
I, R. H. GEE, BEING FIRST DULY SWORN,
DEPOSE AND SAY THAT I HAVE CORRECTLY SURVEYED
AND MARKED WITH PROPER MONUMENTS THE
LAND SHOWN ON THE ANNEXED PLAT OF WHICH
THE FOLLOWING IS A TRUE AND CORRECT DES-
SCRIPTION; BEGINNING AT THE INITIAL POINT, A
2" X 30" IRON PIPE, FROM WHICH THE CONTINUED
CORNER OF SECTION 1, T. 27 S., R. 6 W., W.M. BEARS
S0°39' W 1509.77 FT.; THENCE N0°39' E 383.02
FT.; THENCE S89°54'33" E 1452.94 FT.; THENCE
S0°00'40" W 380.98 FT.; THENCE N89°59'20" W
1457.19 FT. TO THE PLACE OF BEGINNING ALL
LYING IN TRACT 15, EDENBOWER ORCHARD
TRACTS, SECTION 1, T. 27 S., R. 6 W., W.M., DOUGLAS
COUNTY, OREGON, CONTAINING 12.716 ACRES
MORE OR LESS.

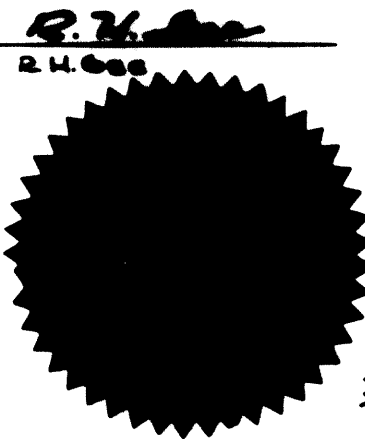

SUBSCRIBED AND SWORN TO BEFORE ME
THIS 12th DAY OF MAY, 1977

B. Lynne Sullivan
NOTARY PUBLIC FOR OREGON

MY COMMISSION EXPIRES Nov. 21, 1978

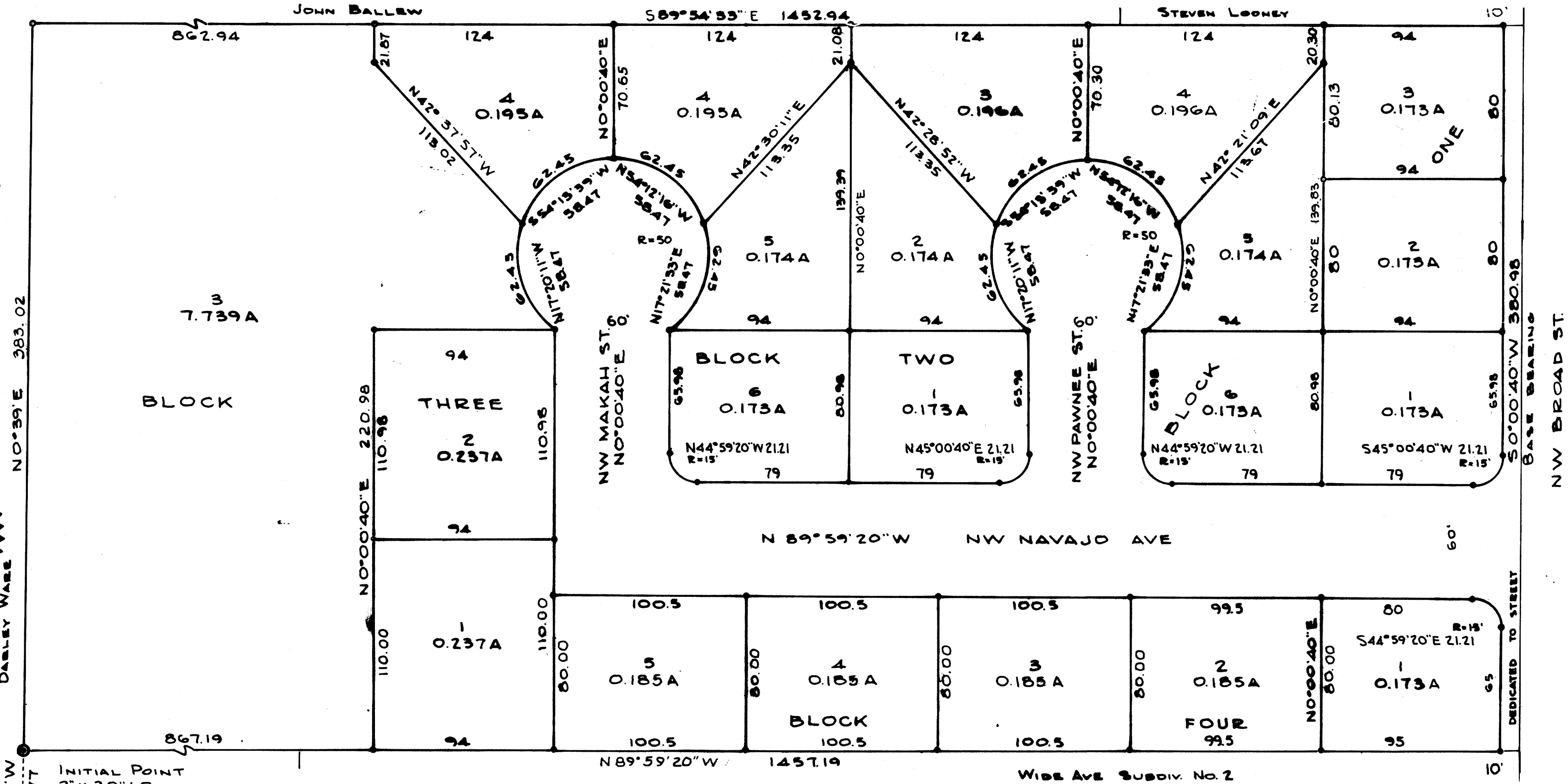

STATE OF OREGON S.S.
COUNTY OF DOUGLAS
I, R. H. GEE, BEING DULY SWORN, DEPOSE AND SAY UPON OATH, THAT I AM THE SURVEYOR WHO MADE THE SURVEY AND
PREPARE THE FINAL MAP OF "AIRPORT WEST" AND THAT THE FOREGOING TRACING IS AN EXACT COPY OF THE
MAP OF "AIRPORT WEST"

R. H. Gee
R. H. GEE

SUBSCRIBED AND SWORN TO BEFORE ME THIS 1st DAY OF August, 1977

Doris L. Wadsworth
DORIS L. WADSWORTH
COUNTY CLERK

STATE OF OREGON S.S.
COUNTY OF DOUGLAS
I, DORIS L. WADSWORTH, COUNTY CLERK OF DOUGLAS COUNTY, OREGON, DO HEREBY CERTIFY THAT THE WITHIN
COPY OF MAP HAS BEEN BY ME COMPARED WITH THE ORIGINAL THEREOF AND THAT IT IS AN EXACT COPY OF THE
WHOLE THEREOF AS THE SAME APPEARS ON FILE IN MY OFFICE AND CUSTODY.
WITNESS MY HAND AND OFFICIAL SEAL THIS 8th DAY OF May, 1977

Doris L. Wadsworth
DORIS L. WADSWORTH
COUNTY CLERK

DEDICATION
KNOW ALL MEN BY THESE PRESENTS: THAT WE, GEORGE W. JAMES JR.
AND ERIK HANSEN ARE THE OWNERS OF THE LAND REPRESENTED ON THE ANNEXED PLAT,
AND THAT THEY HAVE CAUSED THE SAME TO BE SURVEYED AND PLATTED BY THE NAME OF "AIRPORT
WEST" AND WE HEREBY DEDICATE TO THE USE OF THE PUBLIC FOREVER THE STREETS SHOWN THEREON.

George W. James Jr. *Erik Hansen*
George W. James Jr. Erik Hansen

ACKNOWLEDGEMENT
STATE OF OREGON S.S.
COUNTY OF DOUGLAS
ON THIS 12th DAY OF MAY, 1977, BEFORE ME APPEARED GEORGE W. JAMES JR. AND ERIK HANSEN,
TO ME PERSONALLY KNOWN, WHO BEING DULY SWORN, DID SAY THAT THEY ARE THE OWNERS OF THE
LAND DELINEATED ON THE ANNEXED PLAT, AND THEY DO HEREBY ACKNOWLEDGE THAT THEY HAVE
SIGNED THE ACCOMPANYING DEDICATION AS THEIR FREE AND VOLUNTARY ACT AND DEED.
IN TESTIMONY WHEREOF, I HAVE HEREUNTO SET MY HAND AND AFFIXED MY OFFICIAL SEAL THIS DAY
AND YEAR ABOVE WRITTEN.

B. Lynne Sullivan
NOTARY PUBLIC FOR OREGON
MY COMMISSION EXPIRES Nov. 21, 1978

APPROVALS

BY ORDER OF DOUGLAS COUNTY BOARD OF COMMISSIONERS
APPROVED *[Signature]*, 1977
CHAIRMAN
[Signature]
COMMISSIONER

APPROVED August 8th, 1977
[Signature]
COUNTY SURVEYOR

BY ORDER OF DOUGLAS COUNTY PLANNING COMMISSION
APPROVED MAY 19, 1977
[Signature]
PRESIDENT
[Signature]
SECRETARY

APPROVED 11-8, 1977
[Signature]
COUNTY ASSESSOR

APPROVED 10 May, 1977
[Signature]
COUNTY HEALTH OFFICER

FILED Nov - 8, 1977
[Signature]
COUNTY CLERK

