

# FIRST ADDITION TO HILLSVIEW SUBDIVISION

SEC. 11, T28 S, R6 W, W.M., DOUGLAS COUNTY, OREGON  
 SURVEYED BY HAROLD L. BALL JULY, 1977 SCALE 1"=50'

STATE OF OREGON  
 COUNTY OF DOUGLAS  
 I, Harold L. Ball, being duly sworn, depose and say upon oath that I am the surveyor who made the survey and prepared the final map of "First Addition to Hillsview Subdivision" and that the foregoing tracing is an exact copy of the map of said "First Addition to Hillsview Subdivision"

*Harold L. Ball*  
 Harold L. Ball

Subscribed and sworn to before me this 9<sup>th</sup> day of August, 1977

*Donis L. Whosworth*  
 Donis L. Whosworth  
 County Clerk  
 Vol. *Ray Fields*, Chief Deputy



LEGEND

○ FD. 5/8" I.P.  
 ○ SET 5/8" I.P.

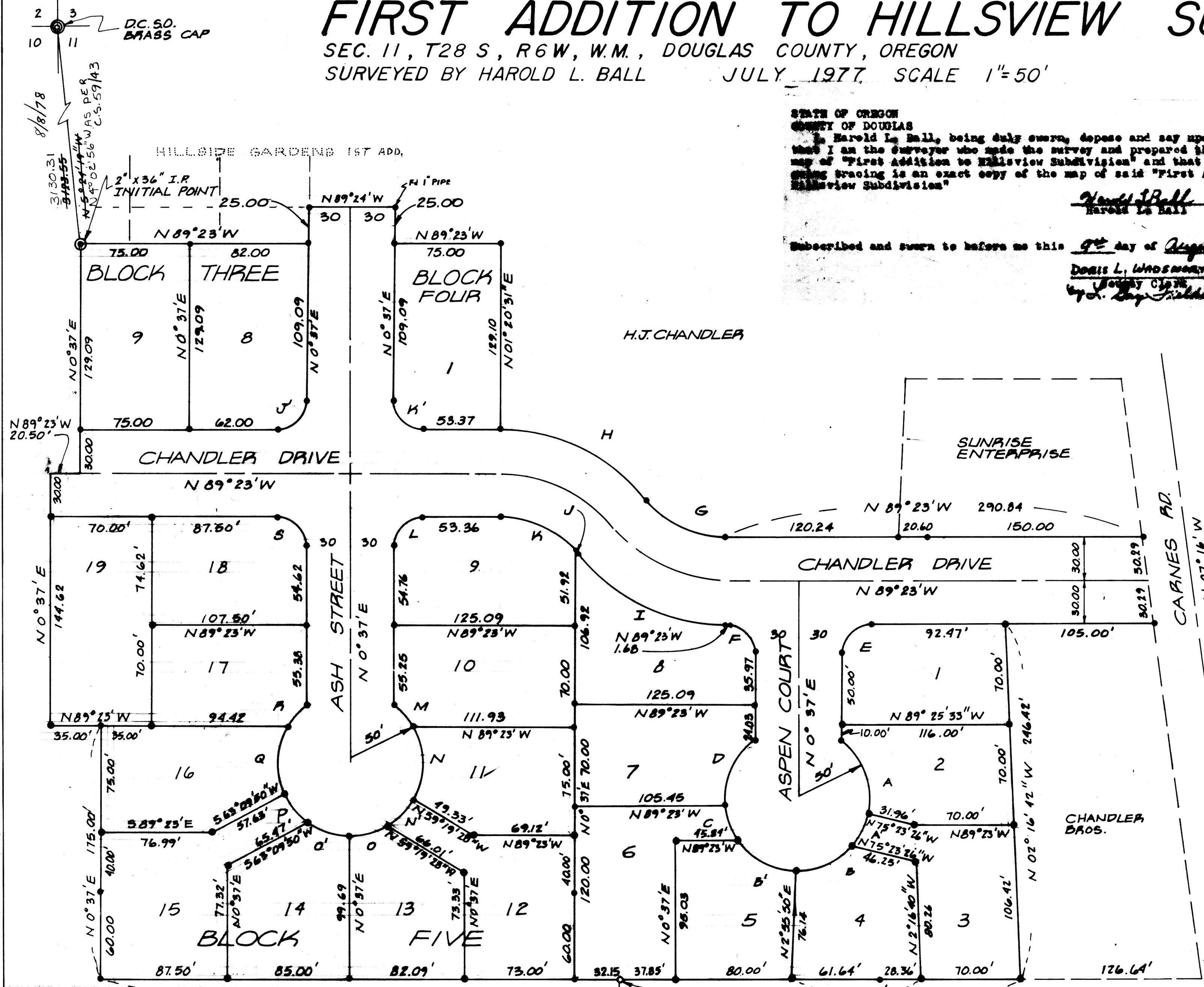

CURVE DATA					
CURVE	CHORD	P	Δ	L	
A	N 18° 57' 34" W	55.29'	50	67° 07' 57"	58.58
A'	N 29° 37' 01" E	25.88	50	30° 00' 00"	26.18
B	N 68° 46' 26" E	40.93	50	48° 19' 19"	42.17
B'	S 62° 22' 01" E	41.79'	50	49° 24' 39"	43.12
C	S 21° 57' 14" E	27.07	50	31° 24' 56"	27.42
D	N 23° 44' 57" E	49.99'	50	59° 59' 19"	52.85
E	N 45° 37' E	28.28	20'	90°	31.42
F	N 44° 23' W	28.28	20	90°	31.42
G	N 63° 56' 53" W	60.13	70	50° 52' 06"	62.15
H	N 63° 56' 53" W	111.66	130	50° 52' 06"	115.42
I	S 63° 56' 53" E	111.66	130	50° 52' 06"	115.42
J	S 40° 04' 10" E	3.94	70	3° 13' 21"	3.94
K	S 65° 33' 37" E	56.55	70	47° 38' 45"	58.21
L	S 45° 37' W	28.28	20	90°	31.42
M	S 41° 06' 42" E	19.77	50	22° 48' 15"	19.90
N	S 00° 28' 59" W	50.29	50	60° 23' 06"	52.70
N'	N 45° 40' 02" E	25.88	50	30° 00' 00"	26.18
O	N 75° 39' 18" E	25.83	50	29° 56' 28"	26.13
O'	S 73° 06' 36" E	28.02	50	32° 32' 45"	28.40
P	S 41° 50' 17" E	25.88	50	30° 00' 05"	26.18
Q	N 02° 08' 39" E	48.45	50	57° 57' 28"	50.58
Q'	N 42° 26' 06" E	19.61	50	22° 37' 20"	19.74
S	N 44° 23' W	28.28	20	90°	31.42
J'	N 45° 37' E	28.28	20	90°	31.42
K'	S 44° 23' E	28.28	20	90°	31.42

STATE OF OREGON  
 COUNTY OF DOUGLAS  
 I, Donis L. Whosworth, County Clerk of Douglas County, Oregon, do hereby certify that the within copy of plot has been by me compared with the original records and that it is an exact copy of the same thereof as the same appears on file in my office and witness by my hand and seal this 19<sup>th</sup> day of Sept, 1977

*Donis L. Whosworth*

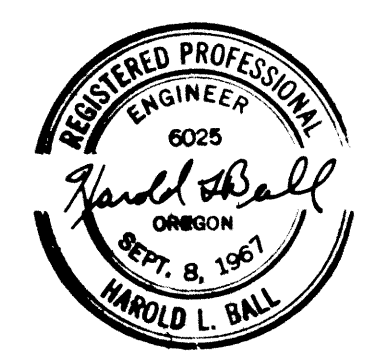

VOL. 15 PAGE 68 - A

VOL. 15 PAGE 68 - A