

TWELFTH ADDITION TO SUNNYSLOPE

SEC. 10 & 11 T28S, R6W, W.M., DOUGLAS COUNTY, ORE.
 SURVEYED BY BRUCE R. ROGERS JULY 1977 SCALE 1" = 40'

Certificate Of Surveyor

State of Oregon)
 County of Douglas) S.S.

I Bruce Rogers, being first duly sworn, depose and say, that I have correctly surveyed and marked with proper monuments, the lands delineated on the annexed plat, of which the following is a true and correct description:
 Beginning at a 2"x36" iron pipe set in the South line of lot 7, Bl 3, 8th. Addition to Sunnyslope from which pipe the corner common to Section 2, 3, 10 & 11, T28S, R6W, W.M. Bears N25°54'38"E 2,355.08 ft., thence, along a Southerly line of 8th. Addition to Sunnyslope, S86°09'E 242.00 ft., thence S3°51'W 200.00 ft., thence N0°13'W 200.50 ft., to the place of beginning. All in Section 10, T28S, R6W, W.M. and containing 1.277 acres, more or less.

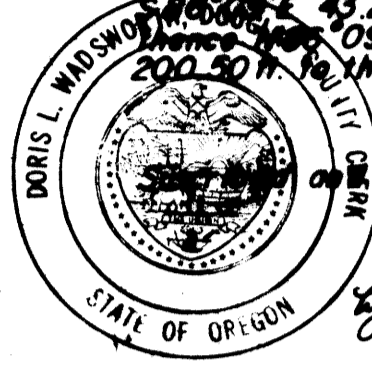

sworn to before me this 29th day of August, 1977

Doris L. Wadsworth
 County Clerk
Lydia J. Bayfield, Chief Deputy

Bruce R. Rogers
 Bruce R. Rogers
 Registered Land Surveyor
 Filed Sept 1, 1977
Doris L. Wadsworth
 County Clerk

Dedication

Know all men by these presents that Burdette Homes Inc., Oregon Corporation, existing under and by virtue of the laws of the State of Oregon, owner of the lands represented and described on the annexed plat, have caused the same to be surveyed and platted by the name of Twelfth Addition to Sunnyslope, and thru its president and secretary, do hereby dedicate to the public use forever, the streets shown hereon.

Howard Burdette
 Howard Burdette
 President

Ruth L. Burdette
 Ruth L. Burdette
 Secretary

Acknowledgment

State of Oregon)
 County of Douglas) S.S.

On the 23 day of Aug, 1977, before me appeared Howard Burdette, President & Ruth L. Burdette, Secretary, of Burdette Homes Inc. to me personally known, who being duly sworn did say that they signed the accompanying dedication as their free and voluntary act and deed of said corporation, and that the seal affixed hereto is the corporate seal of said corporation. In testimony whereof I have hereunto set my hand and affixed my Official Seal this day and year first above written.

Doris L. Wadsworth
 County Clerk by Mary J. Bayfield, Deputy

Approvals

By Order of the County Planning Commission

Approved AUGUST 18 1977

Donald H. Barrett
 President

Paula Mack
 Secretary

Approved 9-1 1977

William M. Meade
 County Assessor

By Order of the County Court

Approved 8/31 1977

John J. Smith
 Commissioner

Paul J. Makinson
 Commissioner

Approved Aug 30 1977

Francis L. Ingram
 County Surveyor

Approved 31 Aug 1977

James L. Ryan
 County Health Officer

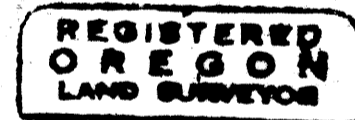

Bruce R. Rogers
 JULY 14 1981
 BRUCE R. ROGERS
 022

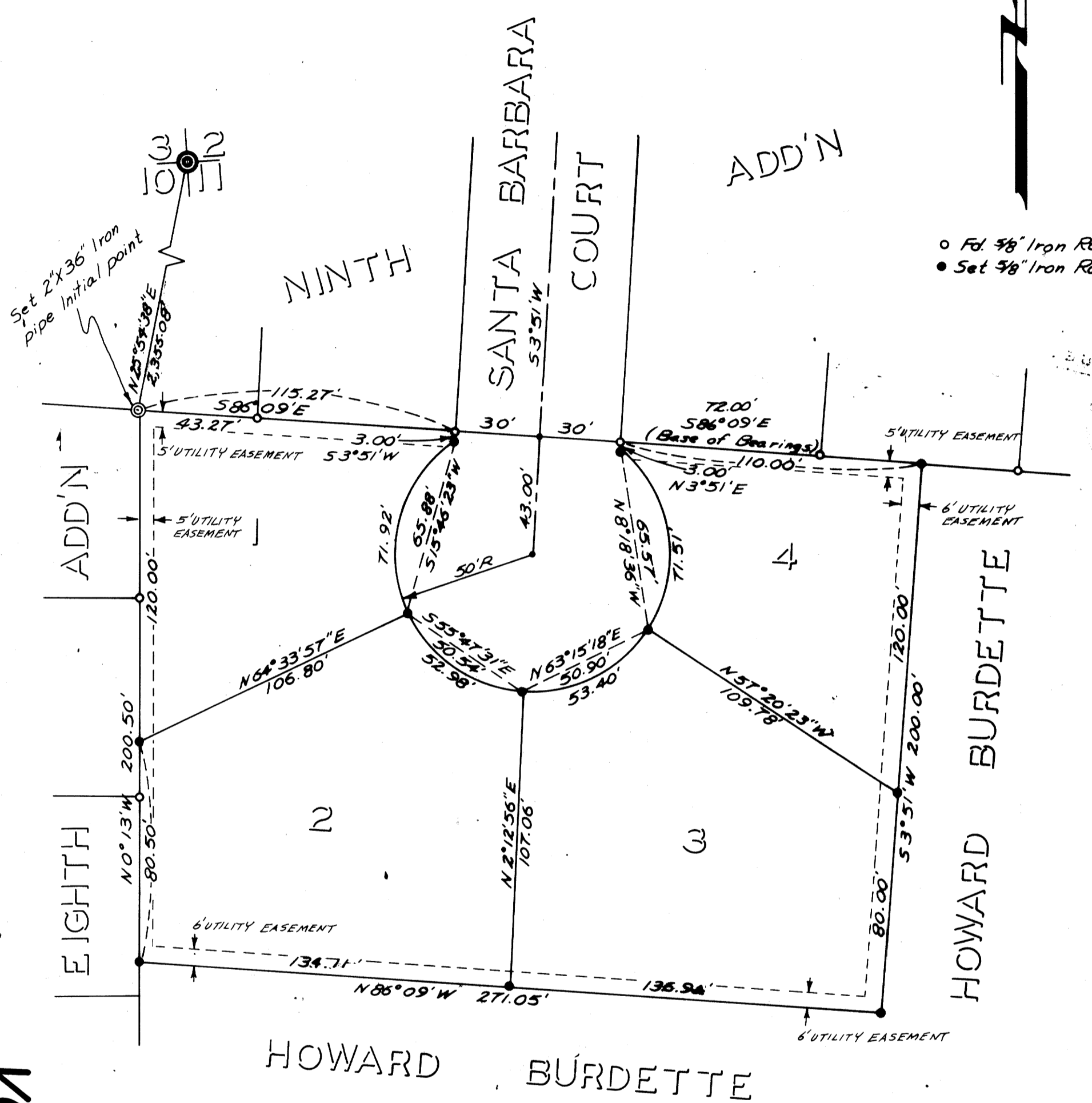

VOL. 15 PAGE 67

VOL. 15 PAGE 67

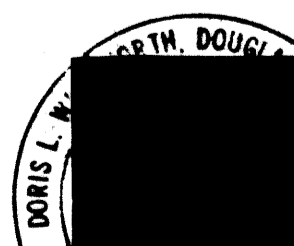

This plat is subject to the protective and restrictive covenant as recorded in Volume 603 Page 234 Deed Records, Douglas County, Oregon. Property on this plat is zoned R-1.