

# REQUIEM SLOPES CEMETERY

SEC. 23, T 30 S, R 6 W, W.M., DOUGLAS COUNTY, OREGON  
 SURVEYED BY HAROLD L. BALL DEC. 1976

RIDDLE CEMETERY MAINTENANCE DISTRICT

N.W. COR. ISACC FLINT D.L.C. 45  
 (Record tie as recorded in vol. 12, page 17)

NOTE: All lots except those in block 16 are 5' x 8'.  
 The lots in block 16 are 5' x 7'.

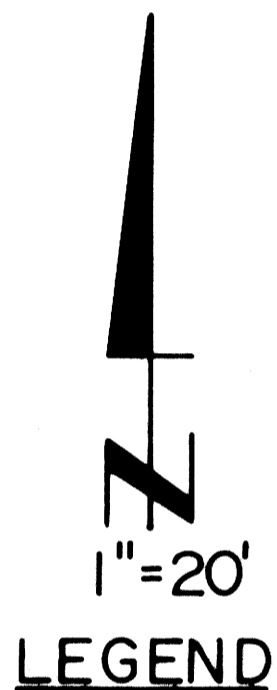

- set 5/8" iron rod
- set 1/2" iron rod

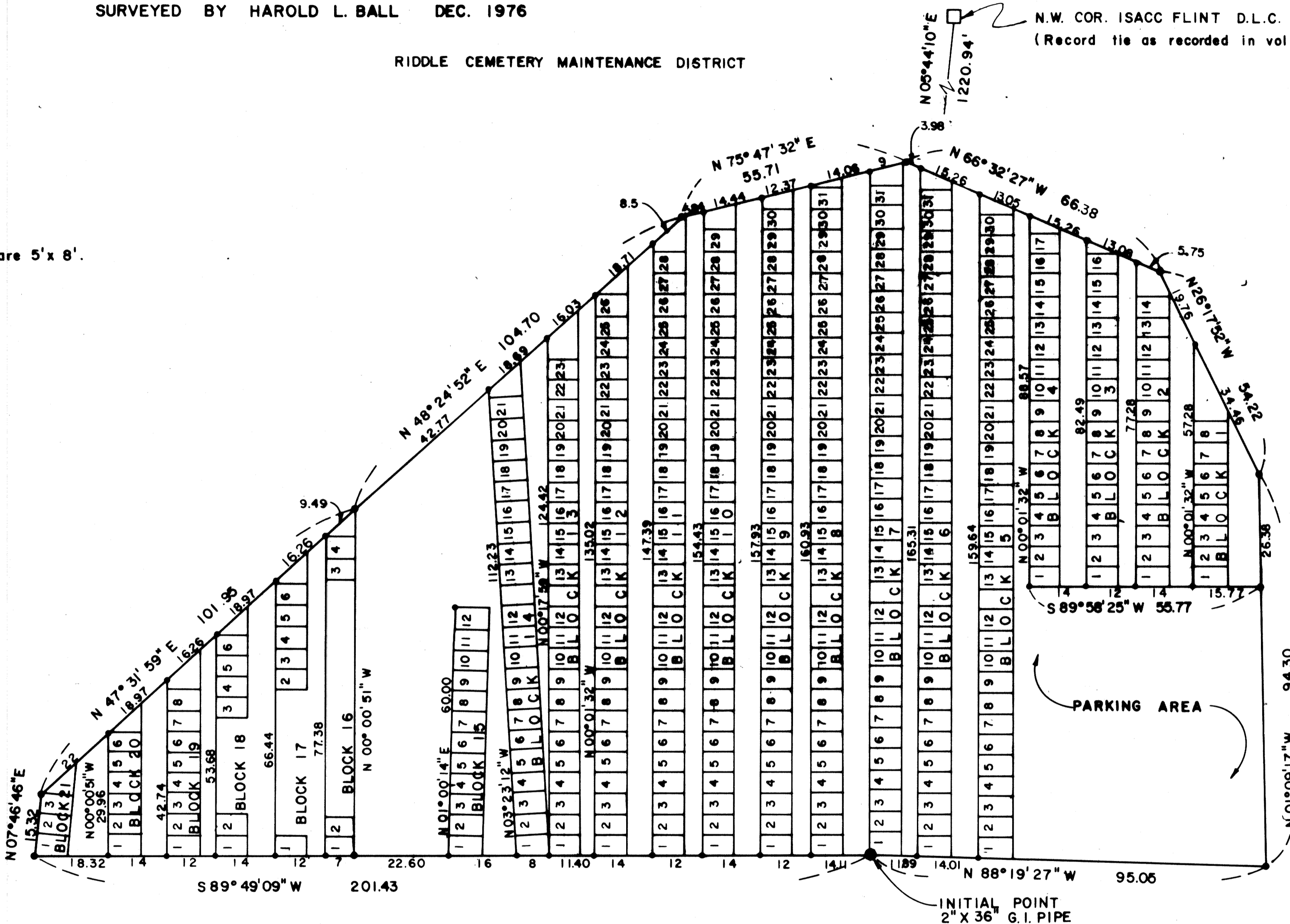

STATE OF OREGON )ss  
 COUNTY OF DOUGLAS)

I, Doris L. Wadsworth, County Clerk of Douglas County, Oregon, do hereby certify that the within copy of plat has been compared by me with the original thereof and that it is an exact copy of the whole thereof as the same appears on file in my office and custody.

Witness my hand and official seal this 17th day of June 1977.

DORIS L. WADSWORTH, County Clerk  
 County Clerk by Mary L. DeB...

STATE OF OREGON )ss  
 COUNTY OF DOUGLAS)

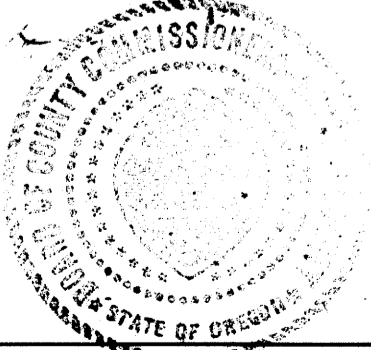

OLD CEMETERY  
 Vol. 301, Pg. 78 D.C.D.R.

STATE OF OREGON )ss  
 COUNTY OF DOUGLAS)

I, Harold L. Ball, being duly sworn, depose and say upon oath that I am the surveyor who made the survey and prepared the final map of REQUIEM SLOPES CEMETERY, and that the foregoing tracing is an exact copy thereof.

Harold L. Ball  
 Harold L. Ball, Civil Engineer

Subscribed and sworn to before me this 30th day of March 1977.

Doris L. Wadsworth  
 County Clerk by Mary L. DeB...

RIDDLE CEMETERY

VOL. 15 PG. 61 B

VOL. 15 PG. 61 B