

# REQUIEM SLOPES CEMETERY

SEC. 23 , T 30 S , R 6 W , W.M. , DOUGLAS COUNTY, OREGON  
 SURVEYED BY HAROLD L. BALL DEC. 1976

## CERTIFICATE OF SURVEYOR

STATE OF OREGON )  
 ) S.S.  
 COUNTY OF DOUGLAS )

I, HAROLD BALL, BEING FIRST DULY SWORN, DEPOSE AND SAY, THAT I HAVE CORRECTLY SURVEYED AND MARKED WITH PROPER MONUMENTS, THE LANDS DELINEATED ON THE ANNEXED PLAT, OF WHICH THE FOLLOWING IS A TRUE AND CORRECT DESCRIPTION:

Beginning at a 2" X 36" galvanized iron pipe driven 6 inches underground which is the initial point of Requiem Slopes being SOUTH 05° 44' 10" WEST 1220.9 feet from the N.W. corner Isaac Flint D.L.C. 45, T 30 S, R 6 W, W. M.; thence South 85° 49' 09" West 201.43 feet along the northerly line of the property recorded in Vol. 301, Pg. 78, Douglas County Deed Records, to a 5/8-inch iron rod; thence North 07° 46' 46" East 15.32 feet to a 5/8-inch iron rod; thence North 47° 31' 59" East 101.95 feet to a 5/8-inch iron rod; thence North 48° 24' 52" East 104.70 feet to a 5/8-inch iron rod; thence North 75° 47' 32" East 55.71 feet to a 5/8-inch iron rod; thence South 66° 32' 27" East 66.38 feet to a 5/8-inch iron rod; thence South 26° 17' 52" East 54.22 feet to a 5/8-inch iron rod; thence South 01° 09' 17" East 94.30 feet to a 5/8-inch iron rod; thence North 88° 19' 27" West 95.05 feet along the northerly line of Riddle Cemetery to the point of beginning, containing .78 acres more or less.

SUBSCRIBED AND SWORN BEFORE ME  
 THIS 30th DAY OF May, 1977

Doris L. Wadsworth  
 COUNTY CLERK by Mary L. Seal, Deputy



Harold L. Ball  
 HAROLD L. BALL

REGISTERED CIVIL ENGINEER

FILED June 17, 1977

Doris L. Wadsworth  
 COUNTY CLERK by Mary L. Seal, Deputy



## ACKNOWLEDGEMENT

STATE OF OREGON )  
 ) S.S.  
 COUNTY OF DOUGLAS )

On this 15 day of MARCH, 1977, before me appeared James Nichols, Chairman and Bonnie Atkins, Secretary of the Riddle Cemetery Maintenance District, to me personally known, who being duly sworn, did say the said Maintenance District represents the lawful owners of the tract of land shown on the annexed plat and that they signed the accompanying dedication as their free and voluntary act and deed for the said Maintenance District

IN WITNESS WHEREOF, I have hereunto set my hand and affixed my official seal this day and year first above written.

Doris L. Wadsworth  
 COUNTY CLERK

## DEDICATION

KNOW ALL MEN BY THESE PRESENTS, that the Officers of the Riddle Cemetery Maintenance District, representing the owners of the lands represented and described on the annexed plat, have caused the same to be surveyed and platted for cemetery purposes, by the name of Requiem Slopes and hereby dedicate all streets and walks to the public forever.

IN TESTIMONY WHEREOF the Riddle Cemetery Maintenance District has caused these presents to be signed by its chairman and secretary.

James Nichols  
 JAMES NICHOLS, CHAIRMAN

Bonnie M. Atkins  
 BONNIE ATKINS, SECRETARY

## APPROVALS

BY ORDER OF COUNTY PLANNING COMMISSION

APPROVED 2-22-77, 1977

Dennis L. Gorton  
 PRESIDENT

Mr. Joyce Morgan  
 SECRETARY

APPROVED 5-26-77, 1977

William M. Reed Jr.  
 COUNTY ASSESSOR

BY ORDER OF THE COUNTY COURT

APPROVED 5/26, 1977

John J. Smith  
 COMMISSIONER

Paul J. MacInnis  
 COMMISSIONER

APPROVED 17 March, 1977

Francis L. Stevenson  
 COUNTY SURVEYOR

23 Feb, 1977

Samuel Charles King  
 COUNTY HEALTH OFFICER

STATE OF OREGON )  
 ) ss  
 COUNTY OF DOUGLAS )

I, Harold L. Ball, being duly sworn, depose and say upon oath that I am the surveyor who made the survey and prepared the final map of REQUIEM SLOPES CEMETERY, and that the foregoing tracing is an exact copy of thereof.

Harold L. Ball  
 Harold L. Ball, Civil Engineer

Subscribed and sworn to before me this 30th day of March 1977.

Doris L. Wadsworth  
 County Clerk by Mary L. Seal, Deputy

STATE OF OREGON )  
 ) ss  
 COUNTY OF DOUGLAS )

I, Doris L. Wadsworth, County Clerk of Douglas County, Oregon, do hereby certify that the within copy of plat has been compared by me with the original thereof and that it is an exact copy of the whole thereof as the same appears on file in my office and custody.

Witness my hand and official seal this 17th day of June 1977.

Doris L. Wadsworth  
 County Clerk by Mary L. Seal, Deputy

STATE OF OREGON )  
 ) ss  
 COUNTY OF DOUGLAS )



VOL. 15 PG. 61A

VOL. 15 PG. 61A

# REQUIEM SLOPES CEMETERY

SEC. 23, T 30 S, R 6 W, W.M., DOUGLAS COUNTY, OREGON  
 SURVEYED BY HAROLD L. BALL DEC. 1976

RIDDLE CEMETERY MAINTENANCE DISTRICT

N.W. COR. ISACC FLINT D.L.C. 45  
 (Record tie as recorded in vol. 12, page 17)

NOTE: All lots except those in block 16 are 5' x 8'.  
 The lots in block 16 are 5' x 7'.

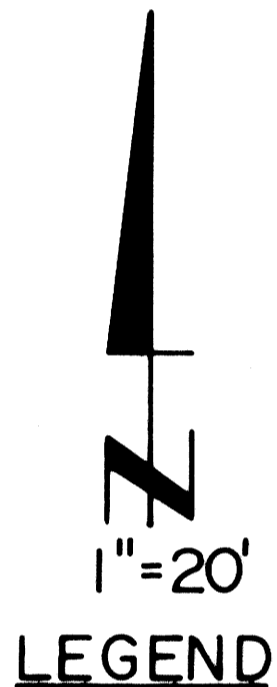

- set 5/8" iron rod
- set 1/2" iron rod

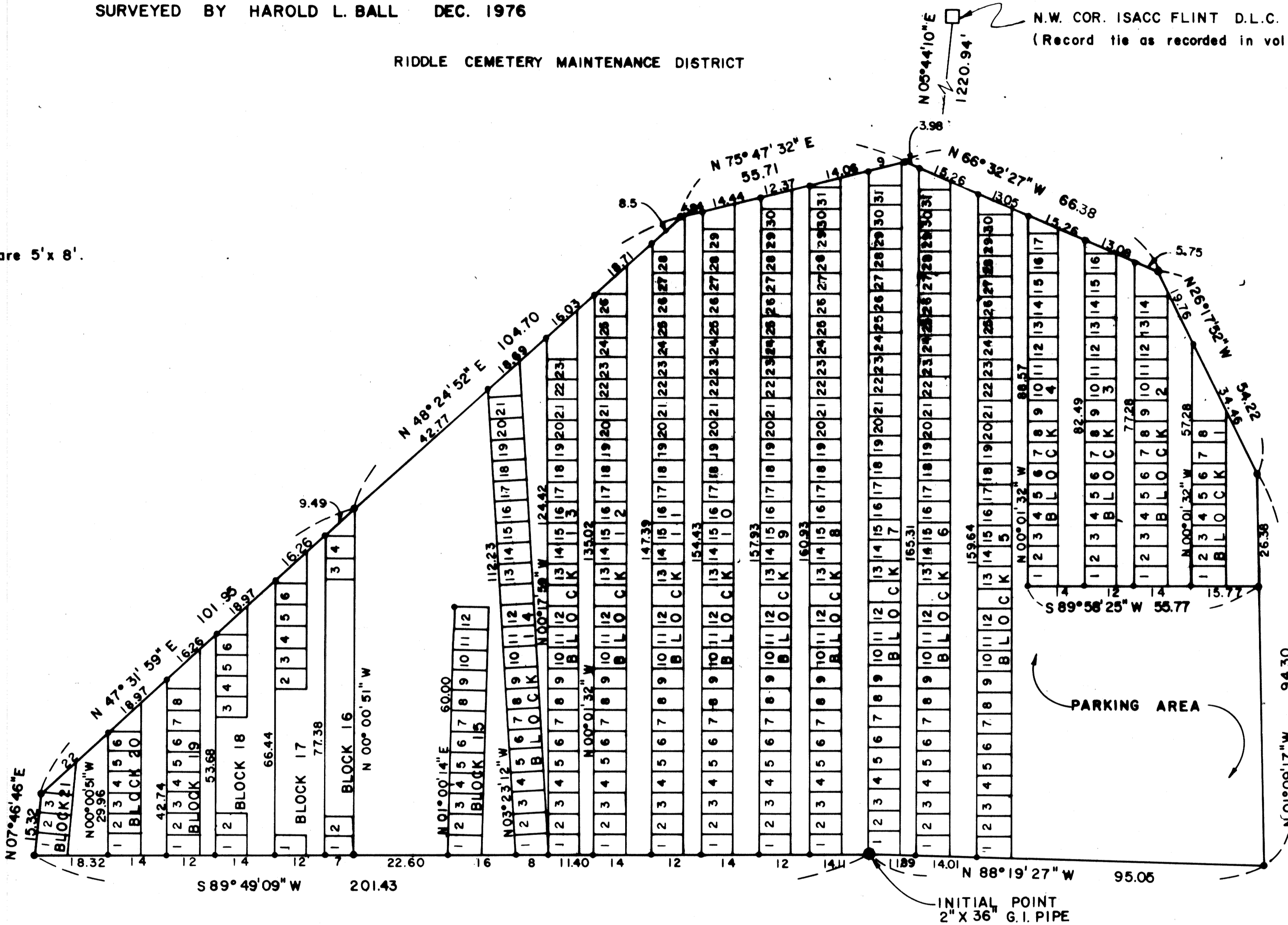

STATE OF OREGON )ss  
 COUNTY OF DOUGLAS)

I, Doris L. Wadsworth, County Clerk of Douglas County, Oregon, do hereby certify that the within copy of plat has been compared by me with the original thereof and that it is an exact copy of the whole thereof as the same appears on file in my office and custody.

Witness my hand and official seal this 17th day of June 1977.

DORIS L. WADSWORTH, County Clerk  
 County Clerk by *Mary L. DeLoach*

STATE OF OREGON )ss  
 COUNTY OF DOUGLAS)

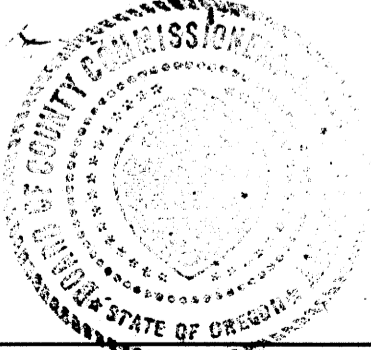

OLD CEMETERY  
 Vol. 301, Pg. 78 D.C.D.R.

STATE OF OREGON )ss  
 COUNTY OF DOUGLAS)

I, Harold L. Ball, being duly sworn, depose and say upon oath that I am the surveyor who made the survey and prepared the final map of REQUIEM SLOPES CEMETERY, and that the foregoing tracing is an exact copy thereof.

*Harold L. Ball*  
 Harold L. Ball, Civil Engineer

Subscribed and sworn to before me this 30th day of March 1977.

*Doris L. Wadsworth*  
 County Clerk by *Mary L. DeLoach*

RIDDLE CEMETERY

VOL. 15 PG. 61 B

VOL. 15 PG. 61 B