

• - denotes fld. monument
○ - denotes set 1" Iron Pipe

NOTE: BEARINGS BASED ON "GARDEN HILLS No. 1" AS RECORDED IN VOLUME 13, PAGE 45.

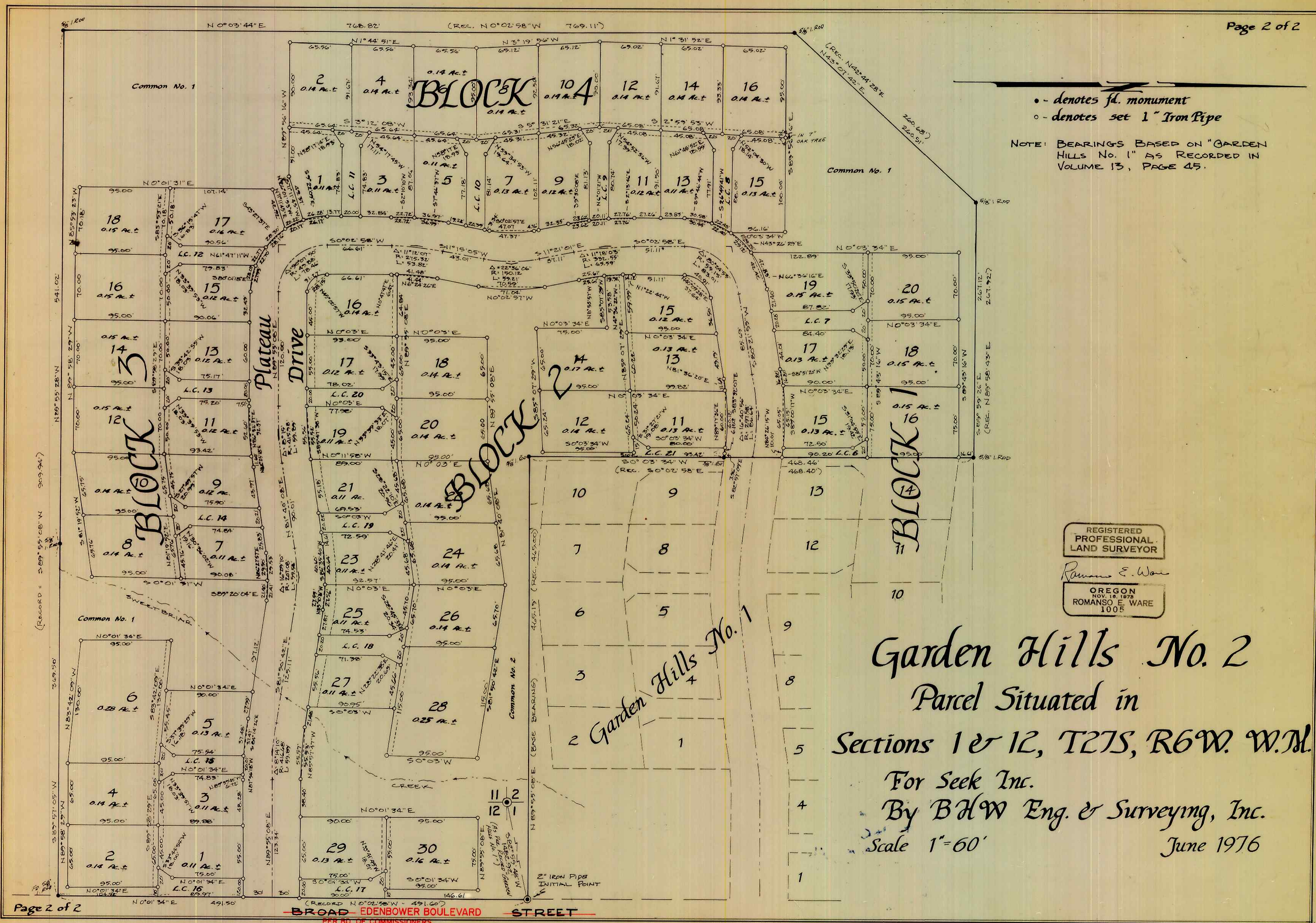

REGISTERED PROFESSIONAL LAND SURVEYOR

Romans E. Ware

OREGON NOV. 16, 1973 ROMANSO E. WARE 1005

Garden Hills No. 2
Parcel Situated in
Sections 1 & 12, T27S, R6W, W.M.
For Seek Inc.
By BHW Eng. & Surveying, Inc.
Scale 1"=60'
June 1976

VOL. 15 PAGE 47 B

VOL. 15 PAGE 47 B

PER BD. OF COMMISSIONERS
RECORDED 11/22/95
CCJ VOL. 256 PG. 556
C.S. 64/68-2